UNIVERSITY OF MICHIGAN
DEC 16 1953
PERIODICAL READING ROOM

ARMY · NAVY · AIR FORCE

THE GAZETTE OF THE LAND SEA AND AIR

SPOKESMAN OF THE SERVICES SINCE 1863

JOURNAL

VOL. LXXXXI—No. 15—WHOLE No. 3717
Ent. as 2nd class matter at P. O. at Washington, D. C.
Add. entry Baltimore, Md., under Act of March 3, 1879

Washington, D. C., 12 December 1953

Published weekly, $8.50 a year to organizations and civilians; $6.50 a year to individual members of U. S. Services
SINGLE COPY .....25 CENTS

FOR NATIONAL DEFENSE—

Central Army Antiaircraft Command

BY COL. DONALD J. BAILEY, ARTY, USA
Commanding

THE year was 1220 A.D. At the siege of Bamiyan in Asia Minor, chronologists tell us, Ghengis Khan and his indomitable Mongolian warriors were experiencing some difficulty in breaching the stout fortifications and overcoming the courageous fighting qualities of the Turkish defenders under valiant prince, Jelal ed-Din. One bright morning during the siege, an eerie light settled on the battlefield. The attackers were horrified to see a dark object touching the rim of the sun and gradually obscuring it. Sensing another enemy, Ghengis Khan quickly shifted his attack to the sky and directed his archers to shoot wave after wave of arrows at the dark monster gobbling up the light of day. When the sun emerged again in all its brilliance after the eclipse, the Mongolians claimed another victory for their great Khan. This hollow triumph is the first recorded instance of "antiaircraft action" in war.

Col. Bailey

Prior to the advent of the airplane, history tells us there were several other antiaircraft actions. During the Peninsular Campaign of the Civil War, the ballon in which one of McClellan's corps commander Fitzjohn Porter, went aloft to reconnoiter enemy positions, successfully eluded the fire of Confederate sharpshooters, and during the Siege of Paris in the Franco-Prussian War, Prussian riflemen tried in vain to shoot down a hot-air balloon the besieged French had launched.

Modern antiaircraft artillery was born in World War I. Though spurred on by the need for retaliatory action against aerial raiders, its progress was faltering. Field guns, with wheels on parapets trails in trenches and directed by line of sight observation, as well as tripod-mounted machine guns, fired countless rounds at winged attackers with insignificant results. You see, terrestial fire, which required adjustment in range and deflection only, had an easy trigonometric solution, but the third dimensional aspect of aerial targets, which involved accurately leading the target (a problem respected by all bird hunters) and trying extremely difficult fire control problems on the defenders—problems which could noly be solved by compli-

(Please turn to Page 457)

"City" Commissaries Saved for Present

Defense Secretary Charles E. Wilson this week authorized the Army, Navy and Air Force to keep open pending outcome of a "continuing study" 38 commissaries in metropolitan areas which had come under special review at the order of Assistant Secretary John A. Hannah.

At the same time, Mr. Wilson confirmed a previous report by Dr. Hannah that five Army commissaries and one Navy store would be shut down by midnight, 31 Dec.

As reported previously, one new commissary store will open—at the Army's Yuma, Ariz., Test Station.

The Army commissaries which will be closed are at the U. S. Disciplinary Barracks, Lompoc, Calif.; Erie Ordnance Depot, Lacarne, Ohio; Camp Robers and Camp San Luis Obispo, Calif.; and Camp Breckinridge, Ky.

The commissary at the Naval Receiving Station, Brooklyn, N. Y., also will be closed.

The 38 commissaries in metropolitan areas for which Dr. Hannah obtained special information from a three-man civilian team were certified to remain open under "a continuing study conducted under the direction of the Assistant Secretary of Defense (Manpower and Personnel). They will continue in operation pending the outcome of this review," a Pentagon announcement said.

The 38 metropolitan area commissaries are:

ARMY

Ft. McNair, Wash., D. C.
Fitzsimons Hospital, Colo.
Ft. Slocum, N. Y.
Ft. Wadsworth, N. Y.

(Please turn to Page 447)

JOURNAL HIGHLIGHTS

CNO Urges Ship Program .....P. 430
AF Promotion Timetable .....P. 431
Cut Perils Promotions .....P. 431
Tax Deduct Ruling .....P. 431
Shift 31st Division .....P. 432
600 USMC Capts. .....P. 434
Mrs. Walker Plugs Needs .....P. 439

REGULAR FEATURES

Editorials 438
Foreign Affairs ..439
Readers Memo ..440
Army Orders 441
Navy Orders 454
Coast Guard 459
Air Force Orders 453
Family News 448
Field Notes 450
Vital Notices 455
Industry 458

Army Off on New Uniform Inquiry

The Army is in the business again of studying whether a new uniform should be adopted—and if so, what kind.

A new Army Uniform Board, under the presidency of Maj. Gen. James C. Fry, Career Management Division chief, has been asked to explore the problem, widely recognized as one of the touchiest areas of possible Army inquiry.

Since WWII, two major proposals for a new uniform have been advanced.

First proposed and actually subjected to extensive wear by the 3d Infantry Regiment in the Nation's Capital was a green-gray uniform.

This uniform is said to be popular with the men who have worn it, but has not been field tested on any extensive basis outside of Washington.

Early this year, Army officials told Pentagon newsmen that the greenish-gray uniform would not likely be adopted.

Instead, they said, the Army would ask Congress to approve a new enlisted man's uniform which would eliminate the Eisenhower Jacket. The suggested uniform was similar to the dark green coat and "pinks" worn by officers.

Officially, this uniform would have a

(Please turn to Page 432)

Wilson's "New-Look" Pushes Cuts Past '55

The Defense Department, with National Security Council guidance, has launched an ambitious program extending over more than a single fiscal year—possibly three—to reduce greatly the manpower of all the Services except the Air Force.

This action sets the so-called "new look" in full motion. Its striking feature will be an eventual Armed Force with perhaps half a million fewer men and women in uniform, compared with present manpower totals.

An imposing and immediate sidelight will be reduced draft calls, possibly to half of the 37,000 monthly calls cited earlier this year as a potential level-off induction pace.

The prospect of steadily declining manpower objectives for the Army, Navy and Marine Corps—but most particularly the former—is the most significant aspect of Defense Secretary Charles E. Wilson's order directing these three Services to eliminate roughly—but not exactly—10 per cent of their personnel between 1 July 1954 and the same date a year later.

When the new budget manpower targets are disclosed officially, they will show that Mr. Wilson has revised slightly upward his "suggested" '55 targets of

(Please turn to Page 431)

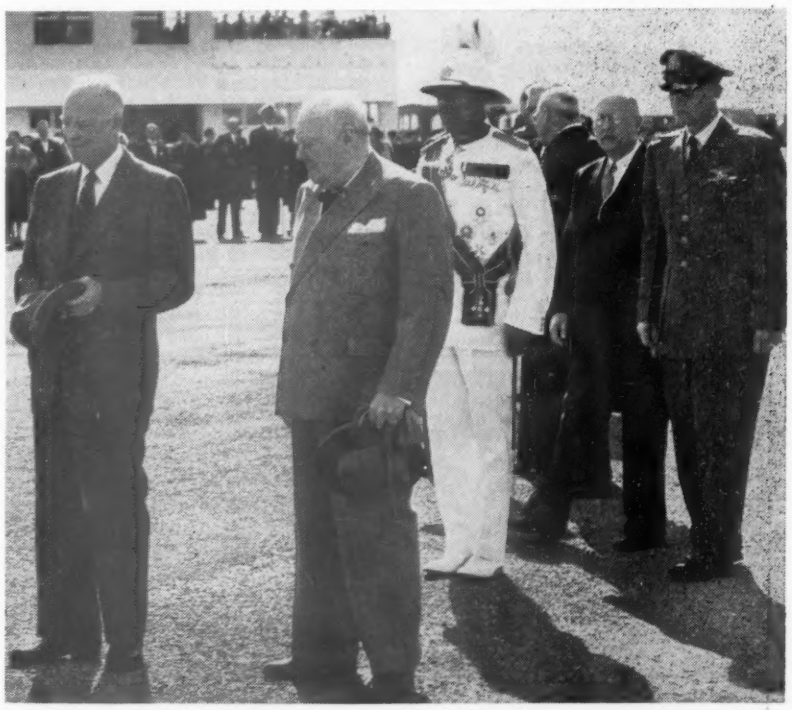

ARRIVAL AT BERMUDA. President Eisenhower, shown with Prime Minister Sir Winston Churchill, upon his arrival at the civil air terminal at Kindley AFB. Directly behind them are the Governor of Bermuda, Lt. Gen. Sir Alexander Hood, and Col. George W. Peterson, Kindley AFB commander.

Def. Sec. Cites AF, Praises Other Arms

The Defense Department management team, according to Deputy Defense Secretary Roger M. Kyes, is dedicated to the proposition that it must "trim off fat wherever it hampers the strength of our military muscle."

Speaking before the Adcraft Club in Detroit, Mich., on 4 Dec., Secretary Kyes outlined the savings which have been made within the military departments during the past year. He spoke in warm terms of the efforts put forth by all of the Services to provide greater fighting power at less cost.

High Praise for AF

The Air Force, especially, won Mr. Kyes' high praise. He complimented Air Force personnel "for their outstanding accomplishment" under the leadership of Secretary Talbott and General Twining. He said "they have made tremendous strides toward improving the organization of the Air Force and its effectiveness."

Despite Air Force fears that they could get only 110 wings with funds supplied during the current fiscal year, he said, it is now evident that their "splendid effort," coupled with sufficient appropriation, will enable them to get 115 wings.

Secretary Kyes said the Navy also is "making much progress toward a more effective utilization of the funds available to them for creating a greater combat capability."

The Army's problems are very complicated, he noted, because of their multiplicity and the wide deployment of Army personnel. He said, "they are making progress" and improving their efficiency.

USMC "One of the Finest"

Although he spoke at some length on the various ways in which the Army, Navy and Air Force are developing economies and improving their combat effectiveness, Secretary Kyes used only one sentence to praise the Marines.

He said, "With respect to the Marine Corps, under the leadership of General Shepherd, a great soldier and a great leader, it is one of the most efficient and finest military organizations in the world."

The Under Secretary said "the Defense team—military and civilian—has done an outstanding job toward balancing its programs. It is securing the necessary weapons and equipment which were missing from the complex military weapons system upon which our national security depends. More than that, it has been working hard toward improving both organization and procedures to increase the effectiveness of the entire Defense Establishment."

Aware of Real Job

Mr. Kyes said "the Defense Department management team of military and civilians is clearly aware that its real job is to provide our Nation with a completely adequate defense system. Neither we nor you have the slightest intention of trading national safety for dollars untaxed, unappropriated or unspent."

He said, "We are dedicated to the proposition that we must correct inefficiencies wherever they exist, trim off fat wherever it hampers the strength of our military muscle, and constantly strive to improve our technical know-how, and thus bring our combat capabilities up to the highest possible level."

CNO Bids For Shipbuilding Program; Blueprints Plan For Navy League

Admiral Robert B. Carney declared last night that the United States has reached "the crossroads" in its ship modernization program and must either turn toward the construction of new vessels "or risk slipping into that desultory condition that existed between World Wars I and II."

In a speech which some observers interpreted as a bold move to gain public support for an enlarged Navy shipbuilding program, the Chief of Naval Operations called on the Navy League of the United States to strengthen its membership and weld its organization into an effective voice preaching the gospel of seapower to the nation.

A Faint Cry

He said the present voice of the "9,000 patriotic souls" who comprise the League "is but a faint cry among the other organized multitudes."

Speaking at the annual meeting of the League in New Orleans, Admiral Carney laid down a blueprint by which that organization might bolster its present "wholly inadequate strength" and thus help to "keep alive a nation-wide interest in our sea forces."

The CNO said there are many Navy objectives which the League might "properly and patriotically support." One which he listed as a "major current objective of supreme importance" was "fleet modernization."

No Post-War Ships

The CNO reminded League members, "as yet we have not commissioned a single post-war model of our ship-of-the-line, the aircraft carrier. A couple of them are being built, but it will be a year or so before the first one is completed." (Two 60,000 ton Forrestal class carriers currently are under construction and a third has been approved but not yet started. A fourth carrier may be included in the fiscal 1955 budget although Defense Secretary Charles Wilson has said he is still undecided about giving the carrier his approval.)

"Our shipbuilding program," he said, "has been taking a seventh inning stretch. It's time we got on with the game." (The Navy, in fiscal 1953 was forced to drop eight vessels from its shipbuilding program to gain approval for the second Forrestal class carrier.)

U. S. Needs Program

"The United States," Admiral Carney declared, "needs a Navy modernization program which will combine in a common sense and economical package, a mixture of new construction and conversion of existing models, taking advantage of every proven technological advance calculated to get the absolute maximum out of the money available.

"Naval weapons must keep pace with the scientific progress of the time—not only the progress inside our own country, but the progress of other nations as well, particularly any nation portending trouble."

The threat of Soviet air and ground potentialities, he said, has obscured the threat of the Soviet Navy which "may in the long run hold the greater menace to the security of the United States."

USSR Building Ships

The fact that the USSR is using the shipyards of other countries for merchant ship construction would indicate, he said, that "she is using her own yards for something more important—combatant tonnage construction." Also the new Soviet cruiser *Sverdlov* shows that the USSR "is building first class warships incorporating the most modern equipment."

From such facts, the CNO said, "we can see that Russia is determined to emerge from her land-locked position and to challenge our position on the seas." He warned, "If we are not ready to meet that challenge, we are gambling with NATO's very life and our own stifling isolation."

Navy League Plan

In blueprinting a program for the Navy League, Admiral Carney said he spoke as a tax-paying citizen who was offering his views for the League's consideration.

He suggested the setting up of a strong central organization, a drive for membership, and a fund-raising campaign.

Admiral Carney said the first objective would be to enlist a large, intelligent membership. In soliciting this membership, he suggested that the League might profitably turn to the following groups:

1—Naval Reserve (including Merchant Marine and Coast Guard).

2—People in the shipping industry to whom adequate Naval strength is important.

3—People in industries "which would grind to a stop if sea commerce was throttled."

The CNO said a membership "embracing these elements of the national population could bring to the Navy League a vitality that can only be generated by a large and personal interest."

USNA Grad Heads Firm

Paul B. Wishart, former vice president and general manager of Minneapolis-Honeywell Regulator Company, has been named president of the organization to succeed Harold W. Sweatt. Mr. Sweatt was elected chairman of the board, succeeding Mark C. Honeywell, who was named honorary chairman.

Mr. Wishart, a graduate of the U. S. Naval Academy, spent seven years in the Navy before embarking on a business career.

FORT BENNING, GA. officials turn over $14,450.11 to the Columbus, Ga., United Givers in a brief ceremony in the office of Maj. Gen. G. S. Meloy, jr., Infantry Center commander. Mr. T. G. Reeves, left, chairman of the Fort Benning drive, and General Meloy hold the check which represents Fort Benning's contribution to the Columbus United Givers drive.

Receives Navy League Award

Capt. Sheldon W. Brown, USN, this week received the 1953 Navy League Award of Merit for his work in adapting the canted deck and steam catapult (both British delvelopments) for use on U. S. aircraft carriers.

Presentation of the award was made in New Orleans, La., on 11 Dec., during the League's 51st Annual Meeting. The work for which Captain Brown was cited was performed while he was head of the Ships Installations Division of the Bureau of Aeronautics. At present he is the Overhaul and Repair Officer at the Norfolk Naval Air Station.

The citation noted that the award was made to Captain Brown "for his contribution to National Defense by aggressively promoting and effectively administering projects which resulted in the adoption by the United States Navy of the canted deck and steam catapult and by developing other improvements to adapt World War II aircraft carriers for successful operation of new, heavier jet aircraft."

Ordnance Association Awards Honors To DefSec Wilson and Adm. Radford

Highest honors of the American Ordnance Association were awarded to Secretary of Defense Charles E. Wilson and the Chairman of the Joint Chiefs of Staff, Admiral Arthur W. Radford, USN, at the Association's annual dinner held 2 Dec. in the Waldorf-Astoria Hotel, New York City.

The Crozier Gold Medal was presented to Secretary Wilson for his "leadership" and "patriotic service." Special mention was made of his work in the production of weapons and his support of "dual purpose" plants.

The Blandy Gold Medal was presented to Admiral Radford by Admiral H. P. B. Blandy, USN (Ret.), in recognition of his outstanding service to the Nation.

The Association also presented the James L. Walsh Memorial Essay Prize of $1,000 to Mr. Ralph F. Baxter, of the Research and Development Laboratory, Rheem Manufacturing Co., Van Nuys, Calif. Mr. Baxter's essay was on the subject of the complexity of modern weapons and the use of manpower.

Admiral Radford made the principal speech at the dinner, taking as his subject "FY 1955 Interim Look." The Chairman of the Joint Chiefs of Staff laid special stress on Air Power, saying:

"Today, there is no argument among military planners as to the importance of air forces. Offensively, defensively and in support of other forces, they are a primary requirement. There is no question but that the United States will maintain national air power that is superior to that of any other nation.

"Yet now, and for an indeterminate period in the future, air forces must be complemented with other forces. Land forces, amphibious forces, antisubmarine warfare forces, and other well-rounded forces are going to be necessary in either a small war or a large war.

"Our security, and that of the Free World, cannot at this time be entrusted to an unbalanced . . . a unilateral or a bilateral . . . concept of forces. This is true in Western Europe, Korea, and Indochina today. It would be true in any other active theater of operations. It is equally true, however, that the balance in one situation may not be the proper balance in another.

"As for continental defense, we want to see its programming proceed on an orderly, nonhysterical basis, with phased increases in forces and facilities to meet any and all threats. We want to see approved programs consummated at high priority. At the same time, we want to guard against a tendency to over-commit resources to purely defensive measures which would detract from other essential security programs.

"Most military leaders over the past half century have been convinced that the safest and surest defenses begin where the enemy begins his attack, and not at his destination. Undeniably, one of the most effective means of defense is the deterrent effect of a strong offensive capability. No one has yet offered argument or proof that this principle is not just as sound today as it has proved to be in the past. Certainly, it is more applicable today to air warfare then it ever was to land or sea warfare. At the same time, we must keep up our guard against the attack that may strike our homeland. Therefore, we should proceed with a realistic continental defense program—a stepped-up program—to build an effective defense system consistent with the most realistic strategic concepts for national security."

HONORED. Col. Osmond J. Ritland, USAF (center), receives from Rear Adm. W. McL. Hague, USN, Industrial College Commandant, the Legion of Merit for exceptionally meritorious service at Kirtland AFB, N. Mex., in connection with atomic and other special weapons developments. Mrs. Ritland watches approvingly.

Promotions Periled By Manpower Slash

Pentagon officials declined to discuss details this week, but conceded that the forthcoming reduction in Army manpower probably will slow officer promotions being made in current selection action, with a major impact seen probable on plans for new boards in the Spring.

Nothing will be definite until firm budget figures are approved and announced by the President.

But it's obvious the Army will suffer heavy manpower cuts and that adjustments to the lowered strength figures will be made as quickly as possible.

This may very well result in a stretch-out of promotions now in progress. More than 10,000 officers are eligible for promotion consideration under present criteria. Only about a tenth have been promoted to date.

As for the new selection boards anticipated for the Spring, it is anybody's guess now as to what will develop.

There's a good chance the Spring boards will be delayed, for Congress normally does not complete action on the military budget until immediately prior to adjournment and Army officials won't know the final outcome of budget proceedings on Capitol Hill until late Spring or the beginning of Summer.

One fact is obvious: the reduced Army will mean reduced promotions opportunities for officers.

Internal Revenue Rules On Drill Travel Deduct

The Commissioner of Internal Revenue has decided that drill travel expenses incurred by Reservists and National Guardsmen to and from training meetings are deductible, under certain conditions, for income tax purposes.

This determination is newly stated in a communication published in the current issue of *The Air Reservist,* an official publication of the Continental Air Command, which has headquarters at Mitchel AFB, N. Y.

Here is the Commissioner's statement:

"**A RESERVE MEMBER** who attends authorized drills under competent orders, with or without compensation, is engaged in the pursuit of a trade or business and may incur expenses within the scope of section 23(a) (1) (A) of the Internal Revenue Code. When, therefore, a Reserve member is required to travel away from his principal place of business or employment and remain away overnight in connection with attendance at such drills, he is entitled to a deduction under section 23(a) (1) (A) of the Code on account of his traveling expenses thereby incurred, including meals and lodging, except to the extent that such expenses relate to any non-taxable income. Such deductible traveling expenses may be taken into consideration under section 22(n) (2) of the Code in computing adjusted gross income.

"**A TAXPAYER** who makes trips from which he returns to his principal place of employment at night is not traveling although the transportation expenses incurred may represent expenses, other than expenses of travel, meals, and lodging while away from home, deductible under section 23(a) (1) (A) of the Code except to the extent they relate to non-taxable income. Such deductible non-travel expenses may be taken into consideration in computing adjusted gross income to the extent of any taxable allowances or reimbursements received therefor. Any excess of such expenses may be deducted from adjusted gross income in arriving at net income provided deductions are itemized for this purpose.

"**IN THE EVENT** a member goes from his residence to the place where drills are held and returns, he is entitled to deduct his expenses to the extent they do not exceed what they would have been had he gone from his principal place of employment."

Travel Fare Policy

Foreign military students now on duty in the U. S. will enjoy the same reduced furlough fares extended to American military personnel, it was announced this week by Earl B. Padrick, chairman of the Interterritorial Military Committee, representing all railroads in the East, South and West.

There are approximately 9,000 such students currently training in this country.

Earlier, Mr. Padrick announced that the reduced furlough fare privilege for members of the armed forces was extended until 31 March 1954 from the original expiration date of 31 Jan. 1954.

AF Sets Schedule of Temp. Promotions

Major Air Force command selection boards were busy at work this week racking up names of first lieutenants and captains to be recommended for temporary promotion to captain and major.

Names will reach USAF Headquarters by 21 Dec., Pentagon authorities said this week.

First promotions are expected to be made in February.

The Air Force has said that on the basis of long-range attrition forecasts, about 2,150 promotions to major and 4,300 to captain will be made before the end of the fiscal year.

Also, there will be approximately 250 boosts to colonel and 600 to lieutenant colonel.

The selections to colonel will be made by a central board at the Pentagon, which probably will meet in March.

Nominations of officers for promotions to lieutenant colonel will be submitted by major commands by 11 Feb., according to present plans.

The Air Force, in announcing promotion plans, said that priority would be given to promotion action for officers now serving as first lieutenants and captains.

LT. COL. THOMAS D. HARRISON, left, chats with OCS Cadet Col. F. W. Ethun at Lackland AFB, Tex. Colonel Harrison, who visited Lackland to make talks before two school groups, is a repatriated POW. He is attached to Brooke Army Hospital for treatment following loss of a leg.

Secretary's Absence Slows Womble Report

Subordinate Defense officials this week gave careful study to recommendations of the Womble Committee (THE JOURNAL 5 Dec.) and planned continuing review pending return from Europe of Defense Secretary Charles E. Wilson and Assistant Secretary (Legislative and Public Affairs) Frederick A. Seaton. They left yesterday, 11 Dec.

Their absence means that there will be little concrete action in hammering out legislative proposals for the next several weeks.

Then, quick decisions will be essential, for military legislation that does not reach Congress early in an election year will be in jeopardy.

In making the Womble Report public, Assistant Defense Secretary John A. Hannah cautioned that the release of the documents does not constitute Defense Department approval.

Aside from the legislative action necessary, the individual Services are analyzing recommendations of the Committee concerning areas where corrective steps to raise the attractiveness of military service can be taken on a single Servcie basis.

However, budget deliberations commanded top priority at the Pentagon this week. This situation probably will continue at least until Christmas.

Army Says With Higher Type Selectees It Could Cut Strength and Save Money

Army manpower can be reduced, millions of dollars saved and combat effectiveness increased.

That tempting proposal is being made to top Defense Department officials at the very time that Secretary Charles E. Wilson and his associates are directing the Army to reduce manpower by 10 per cent.

Army leaders argue that a better Army with fewer men is possible. They emphasize, however, that this objective can be achieved only if (1) the Defense Department or (2) Congress makes some forthright decisions.

Seemingly contradictory in view of its strong opposition to the 10 per cent manpower slash is the Army's contention that if the percentage of men in the lowest (Category Four) mental group could be reduced, considerable savings and stepped up efficiency would result.

Army authorities say that at present there are scores of thousands of men in uniform who cannot be used with satisfactory—let alone maximum—effectiveness because they do not possess adequate mental qualifications and capabilities.

They note that whereas all of the Services, under a Defense Department agreement known as the Qualitative Distribution System, are supposed to have 27 per cent of strength in Category Four personnel, the Army total is now more than 34 per cent and has been even higher.

Present law requires the Army to take these men through Selective Service and for voluntary two-year enlistments. They cannot be rejected.

As a result, more than one-fourth of the present total Army strength is composed of men in Category Four—most of whom do not possess the equivalent of a fourth grade education.

The Army maintains that it cannot use such numbers of men with these low qualifications, and adds that as a result it is frequently necessary to institute make-work programs.

The Defense Department has been giving intensive study to the problem during recent months. Assistant Defense Secretary John A. Hannah has referred to the manpower dilemma repeatedly in recent public statements.

An inter-Service study on this problem is now nearing completion at the Pentagon.

Expectation is that the Defense Department will turn down an alternative proposal which would direct the Services to distribute Category Four personnel on an equal basis among all the Armed Forces and instead will ask Congress to raise the minimum standards for induction.

Selective Service is strongly opposed to the latter alternative. Observers see no likelihood of its enactment by Congress, notwithstanding the fact that money and manpower could be saved as a result.

That means the Army will continue to be confronted with two possible courses of action for its more than 400,000 Category Four personnel—and most particularly for the percentage of this group for whom jobs matching their qualifications do not exist.

1. The Army can assign large numbers of these men to technical training schools knowing that heavy percentages will fail or will require greatly extended periods of training.

2. The Army can beef up combat units with these men knowing that combat effectiveness will be damaged and that in an emergency lives will be lost as a result.

In pointing to the potential savings if the Category Four personnel percentage could be lowered, the Army points out that it takes extra numbers of men to house and train these personnel whose performance of duties does not give a commensurate payoff.

Millions of dollars are spent each year in giving all or part of basic training to large numbers of men in Category Four who later must be separated because of unsuitability for service.

In short, says the Army, the accession of a man at the bottom level of the Category Four group at this time, in view of the heavy representation of this mental group in uniform already, actually represents a net loss.

They say that if this situation is allowed to continue the Defense Department and Congress will be accepting "built-in" inefficiency, waste and loss of combat effectiveness.

Services Cuts Projected Three Years

(*Continued from First Page*)

1,281,000 for the Army, 745,000 for the Navy and 207,000 for the Marine Corps.

The three Services will be given "year end" strengths higher than the figures above, but the more important "average year" strength restrictions will force quick dips in strength and maintenance of manpower well below the "end year" targets.

The fiscal '55 manpower cuts will be repeated the next year, but on a diminishing scale, according to long-range plans now on Mr. Wilson's planning board at the Pentagon.

The Services have been told to make their preparations accordingly. For the present at least, they have been told also that they may not cut division strength below the current 20 in the Army, reduce combatant ships below the 410 level in the Navy, or reduce the Marine Corps from a present force—actually required by law—of three divisions and three air wings.

Some Army officials will contend that with such manpower ceilings it might be better to reduce the number of divisions by one or possibly even two, but it can be taken as a safe bet that the 20-division structure will be maintained in the budget which goes to Congress next month.

That this budget will signal the advent of the long-range defense planning is evident from recent public statements made by Secretary Wilson and Deputy Secretary Kyes.

They insist that what has been lacking is a long-range program that will provide adequate defense at a cost the country can afford for a long haul. The '55 budget is their first all-out opportunity to put in practice their preaching.

The major feature in the '55 budget reflecting this approach is the large manpower cut for the Army, Navy and Marines.

The Air Force personnel pattern in this "new look" plan will see a manpower buildup, from a target of 960,000 for the present fiscal year (actual current strength is about 930,000) to 970,000 in fiscal '55 when the Air Force will add

(*Please turn to Page* 452)

MAJ. GEN. HARRY L. BOLEN (center) reviews a parade in his honor at Ft. Lewis, Wash. He is returning to Illinois after commanding the 44th Inf. Div. for the 22 months it has been on active duty. Left is Brig. Gen. Paul K. MacDonald, 44th Div. Art. commander, also returning to Illinois, and at right is Brig. Gen. Richard G. Prather, Asst. Div. Commander.

UNITED STATES ARMY

LIEUT. GEN. JOHN E. DAHLQUIST, Chief of Army Field Forces (left), and Brig. Gen. Samuel G. Conley, office of the Chief of Army Field Forces (right), chat with Maj. Gen. Paul D. Harkins, Chief of Staff, Eighth Army, during their one-week inspection visit to Korea.

31st Infantry Division Headed For Camp Carson

The Army is expected to announce shortly transfer of the 31st Infantry Division from Camp Atterbury, Ind., probably to Camp Carson, Colo.

Camp Atterbury will be deactivated by the end of the current fiscal year.

Closing of Atterbury was announced in June, when it was stated that $11,750,000 would be saved by redistribution of troops at seven installations. Second year savings were put at $30,000,000.

There have been numerous rumors that the 31st was going to Carson, but no official statement has been made as yet.

The shift of the 31st from Atterbury to Carson will be completed before March, according to present plans.

N. Y. West Pointers to Meet

The Annual Meeting of the West Point Society of New York will be held at the Hotel Astor Wednesday night, 16 Dec. General Charles L. Bolte, Vice Chief of Staff, will address the dinner guests. This will be followed by the annual business meeting, including the election of members of the Board of Governors.

The West Point Society of New York includes more than 500 members who reside in the metropolitan area.

Gen. Higgins Appointed To Army Dept. Reserve Board

The commanding general of the 87th Infantry Division, U. S. Army Reserve, located in Alabama and Mississippi, has been appointed as a member of the Department of the Army General Staff Committee on Reserve Policy. He is Brig. Gen. John D. Higgins of Birmingham, Ala.

General Higgins, who is a prominent Birmingham attorney, will be a member of the committee for a three year period.

Lt. Crittenberger Sets Record

Lt. Dale J. Crittenberger, son of Lt. Gen. and Mrs. Willis D. Crittenberger, has set an academic record at the Seventh Army Tank Training Center in Europe.

Lieutenant Crittenberger, honor graduate of Class 13, led his group with the highest score ever made in the Commanders Course. A 1950 Military Academy graduate, Lieutenant Crittenberger is assigned as executive officer of Co. D, 57th Tank Bn., of the 2d Armored Division.

Named Guard Advisors

Col. Harold G. Osborne has been assigned to duty as the Senior Army Advisor to the Mississippi National Guard. Col. Joseph L. Jagger has been assigned to similar duty with the South Carolina National Guard.

Natl. Def. Service Medal Not Ready 'Til April '54

The Army has issued a new circular which reports that the National Defense Service Medal has not yet been procured and the service ribbon will not be available for issue until after 1 April 1954.

The medal is awarded for honorable active service for any period between 27 June 1950 and a terminal date to be announced.

Circular No. 116 says that pending the issue of this medal and/or service ribbon, eligible persons may purchase and wear the service ribbon.

Commanders are instructed to withhold all applications for the medal until such time as it is announced as being available for distribution. Applications for the service ribbon, the circular adds, will be delayed until after 1 April.

Gen. Heavey Project Officer

Brig. Gen. W. F. Heavey, USA-Ret., has been appointed Project Manager for the four firms which will design and construct the proposed air and naval bases in Spain.

General Heavey, who retired from the Army Corps of Engineers in 1947 after 31 years of active duty, commanded the 2d Engineer Amphibian Brigade in the Pacific during WWII.

Since his retirement, he had been consulting engineer for the Department of Marine and Aviation, Port Director of Houston, Tex., and Project Manager for the development of air bases in Greenland.

DSC to Lt. Condor

1st Lt. Herbert W. Condor received his nation's gratitude for "extraordinary heroism against an armed enemy" recently when Maj. Gen. J. H. Collier, commanding general of The Armored Center, Ft. Knox, Ky., pinned the Distinguished Service Cross to the lieutenant's uniform before 2,400 massed troops on Brooks Field.

A former prisoner of war of the Communists in Korea, Lt. Condor was cited for staying at his post, despite intense enemy fire and continuous attack, and directing crippling artillery fire on the Reds until they overran his position and captured him.

Now the assistant plans and training officer for the 695th Armored Field Artillery Battalion of the Armored Center's School Troops, Lt. Condor is also the holder of the Silver Star, the Purple Heart and the Combat Infantryman's Badge.

Permanent Col. Board

The Army will announce shortly after the New Year plans for convening a selection board to name permanent lieutenant colonels for Regular Army promotion to colonel.

The board will probably meet in April. As yet, the zone of consideration has not been finally set.

The first lieutenant to captain Regular Army board is said to have completed its work, while the boards to consider officers for permanent major and lieutenant colonel will meet, respectively, on 12 Jan. and 9 Feb.

New Uniform Study

(Continued from First Page)

dark green, OD 51, coat, and D 54 pink trousers, but the trousers would be made of 16-ounce serge instead of material used in officer uniforms.

The Army took this proposal to the Congressional Appropriations Committees.

The House Committee members generally approved the proposed uniform, but not the Senate group.

This left the uniform situation up in the air.

Then, on 16 Aug., the Army got a new Chief of Staff, General Matthew B. Ridgway.

It is he presumably who has called for the new uniform study.

If the Army intends to adopt any major uniform changes, action should be taken quickly. It has been reported previously that Quartermaster stocks will need to be replenished beginning about next April.

If a new uniform is adopted, several years will be required to introduce it on an Army-wide basis and there will be long wear-out periods for present garb.

Serving with General Fry on the Uniform Board are Brig. Gen. Andrew T. McNamara, Col. Roderick L. Carmichael, Col. Selwyn D. Smith and Lt. Col. William D. Wise.

Associate members are Col. Bernard B. Abrams, representing the National Guard Bureau, and Lt. Col. Richard E. Dresbach, who represents the Office of the Executive for Reserve and ROTC Affairs.

When matters pertaining to women's clothing are discussed, participants include Col. Irene O. Galloway, WAC chief; Col. Ruby F. Bryant, Nurse Corps chief; and Col. Nell Wickliffe, chief of the Women's Medical Specialist Corps.

Lt. Col. Ruth M. Huse is recorder without vote.

CHAPLAIN (Maj.) HENRY L. DURAND, Assistant XVIII Airborne Corps Catholic Chaplain (right), receives a first Oak Leaf Cluster to his Bronze Star Medal from Maj. Gen. Joseph P. Cleland, Commanding General of the XVIII Airborne Corps and Ft. Bragg. Major Durand received the award for meritorious service in Korea while serving as Assistant Division Chaplain with the 40th Division, formerly commanded by General Cleland.

Advertisers in the Army Navy Air Force Journal support the Armed Forces and are familiar with their requirements.

NOW. I can get
COMPLETE COVERAGE
WITH FULL FLEXIBILITY

Insurance which is quickly adaptable to meet any change in personal or family situations.

THE SIXTY SPECIAL OFFICERS' POLICY

- Up to $10,000 coverage.
- No war clauses.
- World-wide life-time protection in war or peace.
- World-wide aviation and submarine coverage available.

The Sixty Special is a low-cost, preferred risk policy, guaranteed to be paid up before normal retirement age. Special allotment rates. Can be changed without evidence of insurability. The real answer to the big problem of insurance for officers.

Government Personnel Mutual Life Insurance Company

Your GPM agent is a good man to know. He'll gladly give you a brief, clear explanation of the Sixty Special and what our department of personal affairs can mean to you and your family. Call him or send coupon today.

Full information, brief and to the point, sent without obligation. Clip this coupon now.

GOVERNMENT MUTUAL LIFE INSURANCE CO. DEPT. ANJ-1
(An Old Line Legal Reserve Company)
505 E. Travis St. San Antonio 5, Texas

Gentlemen: Without obligation please send me your brochure on the Sixty Special Plan for officers.

NAME_____
BIRTH DATE_____ RANK_____
month day year
DEPT._____
ADDRESS_____

WORLD WIDE FSFC SERVICE TO OFFICERS

SPECIAL AUTOMOBILE FINANCING SERVICE AND LOANS

To Commissioned Officers & Warrant Officers Wherever Located

This organization founded in 1924 by a group of retired officers specializes in rendering financial assistance to officer personnel.

Minimum Restriction on the Movement of Cars Overseas

FEDERAL SERVICES FINANCE CORPORATION
and Affiliates
Washington, D. C.

For Information Contact The Office Nearest You

Alexandria, Va. ..... 113 No. St. Asaph St.
Augusta, Ga. ..... 739 Broad Street
Columbus, Ga. ..... 3257 Victory Drive
Honolulu, T. H. ..... 1410 Kapiolani Blvd.
Long Beach, Calif. ..... 110 W. Ocean Blvd
Louisville, Ky ..... 606 E. 4th St.
Panama City, R. P. ..... Ave. Nacional #29
San Antonio, Texas ..... 3605 Broadway
San Diego, Calif. ..... Orpheum Theater Bldg.
Warrington, Fla. ..... 31 Navy Blvd.
Bethesda, Md. ..... 4606 East West Hwy. (Signature Loans Only)

It spoils you for motoring in anything else

Step in and see for yourself.

Especially, take the wheel of this car—this ROADMASTER for 1953—and try its travel.

For in this master Buick, you command an automobile that moves with such instant response, such sumptuous smoothness, such buoyant comfort—you know in minutes that here is a new magnificence in the fine-car field.

A few brief words may explain what you feel.

In this stunningly styled ROADMASTER, you have an engine of tremendous power...

...the world's newest V8 ... the world's only V8 with vertical valves and zero-power-loss muffler... the first standard-production American automobile engine to reach 8.5 to 1 compression ratio.

In this gracefully windowed car, you move from start to cruising pace with the instant response and utter smoothness of Twin-Turbine Dynaflow...

...the fully automatic transmission that takes solid hold on getaway, that is whisper quiet all the way, that moves you up to normal driving range with truly infinite smoothness —and decelerates the same way.

And in this spaciously proportioned Buick, you travel in the suave comfort of the industry's most envied ride...

...the ride of coil-springing on all four wheels... of torque-tube steadiness... of exquisite handling ease, with Power Steering as standard equipment at no extra cost.

There is more, far more, to be told about ROADMASTER.

But who can tell better than you, at its wheel, the new motoring magnificence this car puts in your hands?

Your Buick dealer will gladly arrange matters. See him soon.

BUICK *Division of* GENERAL MOTORS

ROADMASTER

Custom Built by **BUICK**

MILTON BERLE stars for BUICK—in The BUICK-BERLE SHOW on TV Tuesday evenings. Also, tune in The TV Football Game of the Week, Saturday, December 5—a "GM" Key Event

When better automobiles are built Buick will build them

U. S. NAVY & MARINE CORPS

Name 213 Officers For Reg. Navy Rank

The Navy has announced the selection of 213 Naval Reserve Lieutenants (jg) and ensigns for integration into the Regular Navy.

Included in the group were 66 WAVE officers (63 Line; three SC) and 14 Navy Nurses. Male officers selected included 82 unrestricted Line, 12 Aviation Line, 25 Supply Corps, 11 Chaplain Corps, two Medical Service Corps and one Civil Engineer Corps.

Those selected were:

Lt(jg), Line

Acton, James B
Anderson, Robert J
Angier, Donald L
Arnold, James J
Ayres, James H
Baker, Veronica E
Barnes, Philip A
Barrett, Roy F
Bridgham, Russell B
Brisben, Leone B
Brisben, Joy J
Burgess, Elizabeth H
Chandler, A N, jr
Chereskin, Howard
Chrobak, Helen A
Corob, Raymond B
Corseplus, Everett D
Dame, Harold E
Devine, Wilfrid
Dickins, Richard A
Dussault, Robert F
Fenno, Eric N
Floyd, James R
Fowler, Arthur D, jr
French, Jack T
Gardner, John E, jr
Gnadt, Frederic
Graf, Harry R
Guetschow, John
Hall, Thomas D
Harkness, V O, jr
Harris, Miriam M
Harvey, Robert R, jr
Knecht, Harry B
Koch, Ethelyn M
Lehnig, Ernest P
Lintott, Catherine
Llewellyn, William E
Lord, Warren W
Maloney, Elizabeth A
Mason, Robert C
Mazzolini, John A
McAnulty, David J
McBeth, Joseph J
McLemore, Shirely A
Mitchell, Joe C
Nyman, Louise F
Pehrsson, Pehr H
Pette, Donald C
Postak, John N
Pouliot, Jean R
Ray, Hunter J, jr
Rea, Maurice W
Ricardo, Benny J
Rueff, Eugene C
Safford, Charlotte L
Sampson, Jesse E
Schubert, Henry E
Sheehan, Maureen M
Skomp, John K
Sleeper, Sherwin J
Smith, Frank A
Sobieski, Leonard J
Sorg, George A
Stephan, Charles R
Talkin, Philip S
Thomas, Robert L
Thompson, Robert L
Tomlinson, Faris A
Trefts, Hubbard
West, Floyd P
Wilkins, Howard W

Ensign, Line

Anderson, Alden B
Andrews, Leon L
Bachtel, Mary A
Barnes, Margaret L
Bradford, Alice V
Bradley, Nancy M
Brooks, Irma J
Brown, Julia A
Carter, Tandy W
Cass, Sylvia S
Cauthen, Mary P
Cummings, Jean E
Dantley, Audrey D
Dewitt, Lois V
Dickey, Barbara J
Donovan, Patricia R
Dunham, Dixie L
Echols, Kenneth W
Ellis, Shirley L
Frawley, Mildred J
Garoutte, Joan
Gilbert, Amarette N
Gleason, Richard E
Goggin, Mary J
Gunn, William J
Hanson, Elinor F
Harrison, J H, jr
Higgins, Sarah P
Higgins, Loretta T
Hoy, Barbara J A
Ineson, Jean A
Kalaskey, Mary V
Kidd, Vernon G
Kiley, Patricia E
Koons, Joan
Labonte, Nadene B
Lotspeich, Mary J
Lowrimore, Earlene
Maatta, Gilbert H
Mader, Barbara A
Mandt, Maxine A
Mann, Robert E
Masback, Margery E
McNamara, S A
Meadow, Jane
Miller, Nancy
Mountford, E J
Nardi, Rosemarie L
O'Brey, Robert L
O'Brien, A C, jr
Peelle, Morris A
Phillips, Elizabeth C
Poling, William E
Prewitt, Edith E
Rodda, John D
Shaffer, George W
Shapland, Georgia
Slater, Mary L
Smith, Martha B
Smith, Claire L
Sowinski, S J
Sullivan, Barbara T
Taylor, Clinton W
Thompson, Lloyda L
Usilton, William B
Watkins, Joann E
White, Joann E
Williams, Barbara A
Williamson, Mary L
Williams, Jame G, III
Williamson, Paul W
Windham, Betty J
Wood, Thomas H

Lt (jg), Line (Aviation)

Cook, Donald A
Duck, John C
Gray, James H
Illgen, Richard W
Jepsen, Leland R
Pilon, Jerome R
Ward, Glenn W

Ensign, Line Aviation

Reep, Harlan E
Rich, Richard
Snyder, Fred D
Sullivan, Alfred B
Winkler, Richard C

Lt(jg), Supply Corps

Bozewicz, John E
Coba, Darrell N
Ouellette, Joseph F
Paul, Charles B

(*Please turn to Page* 452)

CAPT. WINNIE GIBSON, Director of the Navy Nurse Corps, presents the historic WWII battle flag of the destroyer USS Higbee to Capt. Wade De Weese, Director of the U. S. Naval Academy Museum. The destroyer was named in honor of Mrs. Lenah H. Sutcliffe Higbee, the second Superintendent of the Navy Nurse Corps and the only woman to receive the Navy Cross during her lifetime. The flag originally was presented to the Higbee by the National Nursing Council for War Service and was returned to the Council by Captain Williamson at the war's end. It will be added to the large collection of historic battle flags at the Naval Academy.

Select 600 USMC Capts.; More in Feb.

The Marine Corps this week announced the selection of 600 first lieutenants for temporary promotion to the rank of captain and, at the same time, disclosed that a second board will be convened next February to name over 600 others for promotion to that rank.

The February board will consider active duty lieutenants whose date of rank in that grade is 31 March 1953 or earlier. Commands have been directed to submit special fitness reports for all eligible officers, for the period ending 31 Dec.

Most of the officers named for promotion this week have at least 14 months service in grade, and a Marine Corps spokesman said the same will hold true for those to be named by the February board.

Those selected this week will be promoted, if qualified, following official notification to their respective commands. They are:

TO CAPTAIN

Hoyyt, Mitchell
Henson, Hershel
Koch, William C
Weber, Donald V
Hamilton, Herman
Still, Richard L
Vetrano, Vincent
Wehrle, Robert E
Shea, Joseph C
Rockey, William
Redfield, Heman
Guidera, Richard
Anthony, Arthur
Magoulas, Jimmy
Campbell, Richard
Treado, Marshall
Presson, Robert
Fournier, Marvin
Minko, Steve
March, Robert B
Cooper, Charles
Rees, Grover J
Lindsley, Robert
Sivright, John A
Taylor, Preston
Colvin, Harold C
McEnaney, James
Hunter, David J
McCrary, Norman
Martin, Henry V
Dorr, Raymond C
Laine, Elliott R
Manley, Thomas F
Leder, Frederick
Spangler, James
Reynolds, Claude
Stewart, Alexander
Carter, David I
Whitesell, Robert
Hornbacher, Kenn
Bonner, Frank R
Davis, John K
Rice, James L
Thro, Clinton J
Hendrickson, Rus
Daggett, Stanley
Muir, William B
Tatem, Lloyd E
Frasier, H
Moss, Rodney B
Ivanson, Kenneth
Ruos, George V
White, William V
Barrett, Howard
Murphy, Robert J
Montgomery, R
Hunter, Robert E
Kennedy, Hugh T
Goodiel, Carlton
Arutunian, H
Byle, Robert E
Vincent, Hal W
Hawkins, William
Beattie, George
Ingalls, Jack F
Buckley, Clement
Abraham, James W
Todd, James A
Burnett, Richard
Kelley, Paul X
Mulford, Rose L
Houck, George W
Chen, Byron T
Myers, James W
Beatty, Donald J
Adams, Birney A
Armstrong, Peter
Buynak, John E
Cushing, Francis
Galyon, William
Whitfield, C
Tatum, William M
Mickelson, R
Gallagher, T
Rieley, Thomas F
Ahern, Donald H
Goldberg, Leslie
St Georges, L
Maloy, Cal M
Laseter, James W
Brogdon, J W
Sadowski, Joseph
Walker, Robert A
Lieland, Edward
Parcell, William
Fontaine, W
Penney, Jean M
Laney, Joseph M
Craig, Raymond W
Roberson, C
Gademsky, L
Gardner, William
Warren, Goodell
Whitehead, C
Bjorklund, D
Westling, David
Bardin, James N
Pulsipher, Lee C
Rutty, Edward J
Cooney, Robert W
Driscoll, Edward
Crosswait, P
Severson, Ronald
Overgard, W
Cumming, George
Clingan, Bruce E
Howard, Robert E
Martz, James G
Miller, Robert E
Shutt, George H
Macho, Dean C
Smith, Luther S
Spence, Charles
Rhykerd, Clarke
Brill, Marvin L
Cameron, Raymond
Hiett, Charles O
Baker, Herbert M
Smoke, Frank R
McCool, William
Percival, R
McNutt, Russell
Shadrick, Ural W
Schlaudt, Robert
Stringi, Joseph
Seitz, Frederick
Orchard, Samuel
Stoddart, W
Bench, Arnold E
Cowie, Franklin
Bonin, Louis A
Gold, Irwin H
Darbyshire, L
Doud, Francis E
Jacks, Edgar K
Sewell, Charles
Buschmann, C
Murphy, Richard
Davis, Lucius O
Linman, L G
Russ, William S
Trout, James A
Guell, Edward M
Hansen, Marion S
Olsen, Martin P
Manning, Paul A
Thurston, F
Brady, Eugene R
Patton, Ronald S
Meyers, James F
Frear, Robert J
Clifford, K
Chamberlain, C
Raisch, Robert S
Panasuk, George
Bonney, Richard
Kuhn, Robert P
Ruvo, Victor A
Walsh, Ronald L
Roessle, Palmer
Bartleson, T
Baker, Freddie J
Bannan, James M
Branscome, K
Norris, Vincent
Childress, R
Serrin, Dalvin
Marron, Joseph J
Keyes, George F
McGrath, Robert
Stiver, Donald R
Rice, Donald L
Graninger, Ralph
Dunnagan, Cecil
Delaney, Francis
Peters, Lewis H
Unkle, John W
Howell, Preston
Erway, Douglas E
Niesen, Paul W
Sharpe, Whitlock
Wallace, Ralph D
Weitz, Frank E
Fricke, James A
Wozniak, Joseph
Howard, Dwight E
McKown, Philip E
McCarthy, Frank
Gillespie, L
Talbott, Richard
Conrad, Jack W
Wilson, Daniel M
Omara, James R
Duncan, Jimmie W
Strope, John H
Doss, James G
Penico, Edward F
Goold, Richard T
Hatcher, John W
Brown, Vance E

(*Continued on Next Page*)

NOW IS THE TIME
to order your
MAGAZINE SUBSCRIPTIONS
FOR GIFTS—AND FOR YOURSELF
Beautiful Gift Cards Sent Announcing Your Gifts
SPECIAL CHRISTMAS OFFERS AT MONEY-SAVING GIFT PRICES!

MAGAZINE	1 yr.	2 yr.	3 yr.
AMERICAN AVIATION	$5.00	$8.00	$10.00
AMERICAN GIRL	2.50	4.00	5.50
AMERICAN HOME	2.50	4.00	5.00
AMERICAN MAGAZINE	3.00*	5.50	7.50
ARGOSY	3.00	5.00	7.00
ARMY & NAVY JOURNAL	6.50	11.50	—
BETTER HOMES & GARDENS	3.00	5.00	7.00
CHARM	2.50	4.50	6.00
COLLIER'S	3.50	6.00	8.00
CORONET	2.50	5.00	7.00
ESQUIRE	5.00*	10.00	12.00
FIELD AND STREAM	3.00	5.00	7.00
FLYING	4.00	7.00	9.00
GLAMOUR	2.50	4.00	5.00
GOOD HOUSEKEEPING	3.50	5.50	7.50
HARPER'S BAZAAR	5.00	7.50	10.00
HARPER'S MAGAZINE	5.00	8.00	10.00
HOLIDAY	5.00	8.00	11.00
HOUSE AND GARDEN	5.00	7.50	10.00
HOUSE BEAUTIFUL	5.00	7.50	10.00
LADIES HOME JOURNAL	3.00*	6.00	8.50
LIFE	5.50*	11.00	14.50
LIVING (For Young Home)	$3.50	$6.00	$ —
LOOK	3.00*	6.00	8.00
MADEMOISELLE	3.50	6.00	—
McCALL'S MAGAZINE	3.00	5.00	7.00
MECHANIX ILLUSTRATED	2.40	4.50	6.50
MODERN PHOTOGRAPHY	3.50*	7.00	9.00
NEWSWEEK	4.50	8.00	10.00
NEW YORKER	7.00	12.00	—
PARENTS' MAGAZINE	3.00	5.00	7.00
PHOTOGRAPHY	4.00	7.00	9.00
POPULAR MECHANICS	3.50	6.00	8.00
POPULAR SCIENCE	3.00	5.50	7.50
READER'S DIGEST	2.75	5.00	7.00
REDBOOK	3.00	5.00	7.50
SAT. EVE. POST	4.75*	10.00	14.00
SEVENTEEN	4.00	7.00	10.00
TIME	4.75*	—	10.00
TRUE	3.00	5.00	7.00
U. S. CAMERA	2.50*	6.00	8.00
U.S. NEWS & WORLD REP'T	5.00	8.00	10.00
VOGUE	7.50	12.00	17.00
WOMAN'S HOME COMP.	2.50*	5.00	7.00

*Special Military Rate for Members of our Armed Forces
All orders are promptly acknowledged. Write for complete catalog.
SHEPARD W. DAVIS, Inc.
SUBSCRIPTION AGENCY
DAVIS BUILDING STATEN ISLAND 4, N. Y.
GUARANTEED SERVICE SINCE 1929

New Eligibility for Membership
and
$10,000 GROUP LIFE INSURANCE

For Officers of the Uniformed Services
U. S. ARMY
U. S. NAVY
U. S. AIR FORCE
U. S. MARINE CORPS
U. S. COAST GUARD
U. S. PUBLIC HEALTH SERVICE
U. S. COAST AND GEODETIC SURVEY

ACTIVE DUTY
REGULAR OFFICERS
wherever stationed.

ACTIVE DUTY
RESERVE OFFICERS
with 5 years continuous active service as of date of application, wherever stationed.

write for applications and additional information

Armed Forces Relief and Benefit Association
DEPARTMENT J
936-47 WARNER BUILDING, WASHINGTON 4, D. C.
EST. 1947

Select USMC Capts.

(Continued from Preceding Page)

Seaton, Baxter W
Roberts, Ernest
Finne, David D
Donaldson, J
Trent, Harlan E
Helms, Keith H
Kersbergen, R
Kiser, Charles E
Corley, Winon E
Woodbury, L
Delahunt, R
Delahunt, Remes
Stowers, Henry B
Reynolds, M
Craumer, Luther
Hansberry, Dean
Dilberger, Louis
McMillian, W
Pollak, William
Dodds, William H
Lane, William F
Henderson, M
Baldwin, B
Curtis, Thomas L
Day, John R
Adams, Robert K
Alexander G
Hoffman, James L
Marafine, Victor
Benz, James F
Amick, Donald D
Cormier, Clifton
Lloyd, Paul V
Swann, Clarence
Sharp, William T
Dodson, Melvin C
Norris, Edward S
Wright, John A
Smith, Edward O
Haring, Robert A
Anderson, James
Dempsey, Ralph P
Whitten, Orrin S
Corvi, Joseph A
Dickison, W
Downs, Willard C
Patterson, Ray W
Lee, Harry J
Reilly, Walter J
Stewart, Jesse L
Anderson, W
Davidson, Arthur
Snyder, James V
Baranski, Walter
Loesch, Robert J
France, Kenneth
Branch, Tillman
Acord, Wilson J
Tomek, Stephen J
Laperriere, E
MacDonald, W
Adams, Carl C
Smith, Charles M
Glassett, C
Gould, Robert B
Dorgan, Alfred V
Schaefer, Philip
VanCamp, Philip
Ryan, Sidney J
Marshall, Henry
Hancock, Fairley
Gorham, George F
Dailey, Leroy E
Connell, Richard
Burnett, William
McConnell, G
Bunker, Wallace
Bean, Paul C
Block, Howard F
Price, Chester W
Werner, Francis
Maranville, E
Broadus, Harry A
Walker, Lloyd W
Terry, Robert A
Lamoubeux, W
Blanchard, J
Miller, James D
Waugh, Robert W
Ennis, Albert E
Does, William B
Hanlon, Edward S
Hurtig, Marlow B
Miller, Harold C
Lovell, J T
Heikes, Ross J
Irwin, John W
Vernon, Randall
Burton, John R
Young, William J
Reogas, Wylie W
Norvell, Harry
Martin, John D
Lueders, Carl R
Yoder, Walter A
West, Wilbur E
Greenlee, George
Stiles, Otto G
Meyers, William
Tate, Albert L
Spina, Leonard C
Wines, Edward J
Hansen, Sigmund
Jorgensen, Eric
Sullivan, V
Mincey, Andrew V
Fleetwood, W
Lillestrand, E
Shinn, Frank D
Solty, Frank M
Bond, George C
Wood, Stanley J
Starnater, B
Smith, Calhoun
Sullivan, John J
Lyon, Howard
Mitchell, Thomas
Philbin, William
Hueston, C
Oliver, Jesse W
Lendon, Richard
Sandifer, Lonnie
Howe, George W
Leath, James G
Huffman, William
Callaham, Joseph
Mason, Robert G
McCormick, C
McDaniel, John H
Vanderbeck, Jack
Cameron, D
Patrick, Cecil L
Courtney, James
Holliday, John H
Scott, Joseph W
Addis, William J
Bartyzel, Henry
Reid, Calvin C
Cleeland, David
Persons, Harry D
Carcelli, Thomas
Nix, Grover H
Bittick, William
Smith, Wendell P
Rich, Clifton
Medeiros, Manuel
Devilbiss, L
Johansen, Carl J
McDonald, James
Nesmith, Joseph
Bramel, Raymond
Taylor, John R
Beatty, James N
Engemann, Ralph
Hutton, Clayton
Bell, Jack L
Guice, Henry B
Mork, K E
Reese, Chester E
Levan, Richard W
Bushwitz, Henry
Barnes, Lewis S
Richmond, James
Auvil, Arthur H

Now You Can
Save By Mail
3% current dividend
EACH ACCOUNT INSURED
UP TO $10,000
by agency of Federal Government

Savings accounts in any amount in U.S. and foreign countries *opened and serviced by mail.*

A convenient and safe way to save. Special envelopes already addressed to our Savings Teller and containing both deposit and withdrawal slip sent to you after each transaction. Particular attention given to accounts of Armed Forces personnel.

If desired, pass-book held in our vault for safe keeping. Audit of each account, either single or joint (husband and wife), promptly furnished whenever requested.

Write SERVICE dept. today for details and financial statement.

"ASSETS OVER $20,000,000"
STANDARD FEDERAL
SAVINGS & LOAN ASSOCIATION
48 Broad St., N.W. Atlanta, Ga.

Lancaster, James
Simmons, Bernard
Haralson, Percy
Crawford, Paul E
Schiffman, Earl
Bixler, James A
Kasch, Lewis C
Matthews, Jeter
Tullis, Newton C
McClung, Harry S
Ruse, Clark
Smith, Kenneth D
Ross, Ferdinand
Reynolds, Eddie
Wilkinson, D
Ritchie, George
Saucier, William
Spiller, James O
Rich, Leo W
Gallentine, A
Pulliam, John S
Zience, Walter J
Jones, Herschel
Fivel, Ernest J
Stephens, Robert
Parker, Barney W
Lisicky, Joseph
Sedora, Stephen
Palonis, Anthony
Fraser, Warren H
Gant, Virgil R
Darling, Max L
Chambers, A
Wood, Carl J
Graves, Frank E
Sawyer, Harold L
Hayes, Winford D
Hammons, Elvis G
Day, Francis L
McKonly, Norman
Schlick, Joseph
Dero, Joseph C
Rhoads, Earl F
Spencer, Justin
Goodwin, C
Hambric, Hugh H
Papale, Frank
Kerr, John, Jr
Barbour, James L
Perry, Samuel C
Robertson, R
Yeater, Otto L
Marquette, Jacob
Orr, James H
Whitney, Robert
Vanliew, Willard
Sullivan, Robert
Marsh, William J
Smith, Hugh L
Cowart, Vernon E
Thomas, Robert E
Pierson, Edward
Shea, Paul E
Herndon, Gerald
Barnes, Cletus J
Eaton, Byron A
Webster, Willard
Stiles, Hugh A
Davis, Ernest M
Brinkley, Joseph
Forde, John E
Benyo, William J
Barker, Hunter C
Bailey, Alva S
Schmitt, Grover
Lorentzen, Paul
Dietz, Luther F
Faber, Donald R
Hayden, Clark D
Leroy, Howard F
Chapman, Donald
Millhauser, C
McCann, Hilton N
Jones, Robert W
Juba, George
Williams, Floyd
Gulliford, C
Stonebraker, D
Daniels, Edward
Allemann, James
Blakslee, Robert
Clydesdale, R
Mackay, C
Valencic, Ralph
Dean, John L
Kilduff, Carroll
Compton, John G
Craig, Clarence
Draper, Fryar E
Schwinn, David K
Strong, Hubert R
Ryan, William J
Mayhall, Temple
Parsels, Fred A
Jordon, Howard V
Hall, Lowell N
Hedin, John A
Larocque, Edward
Hardin, Harley S
Weidner, John P
Monagle, Edward
Turner, Fred L
Harvey, Milwood
Ruud, Howard A
Clipper, Charles
Post, Raymond A
Tate, James D
Buck, Robert
Martel, Romeo G
Morocco, Carmen
Ogilvie, Gordon
Menjes, John H
Spears, Hugh S
McCloskey, R
Thomas, Waldron
Bacher, Louis J
Link, John F
Grattan, Edward

(*Please turn to Page* 457)

Leadership Demands Constant Achievement

Early Warning!

Super Constellations vital to U. S. defense

If America should ever be attacked from the air, new Super Constellations will stretch critical "alert time" from minutes into hours. Here's how they'll do it:

LONG RANGE PLUS LONG ENDURANCE—Large fuel capacity and low fuel consumption of turbo-compound Super Constellations provide remarkable range and time aloft as Early Warning Aircraft. This means these "flying sentinels" can patrol far beyond our borders for long periods of time.

360-DEGREE RADAR—Distinctive features of these Lockheed Super Constellations are the unique radomes which provide 360-degree "eyes and ears" for the U.S. Navy and U.S. Air Force. Combined with range and altitude flexibility, this extends America's protective radar far beyond the sea-level horizon to sound the alert *hours earlier.*

DEPENDABILITY, TOO—Super Constellations are the latest members of a series of aircraft which have served the Armed Forces and 26 world airlines for 10 years in an unmatched record of dependability.

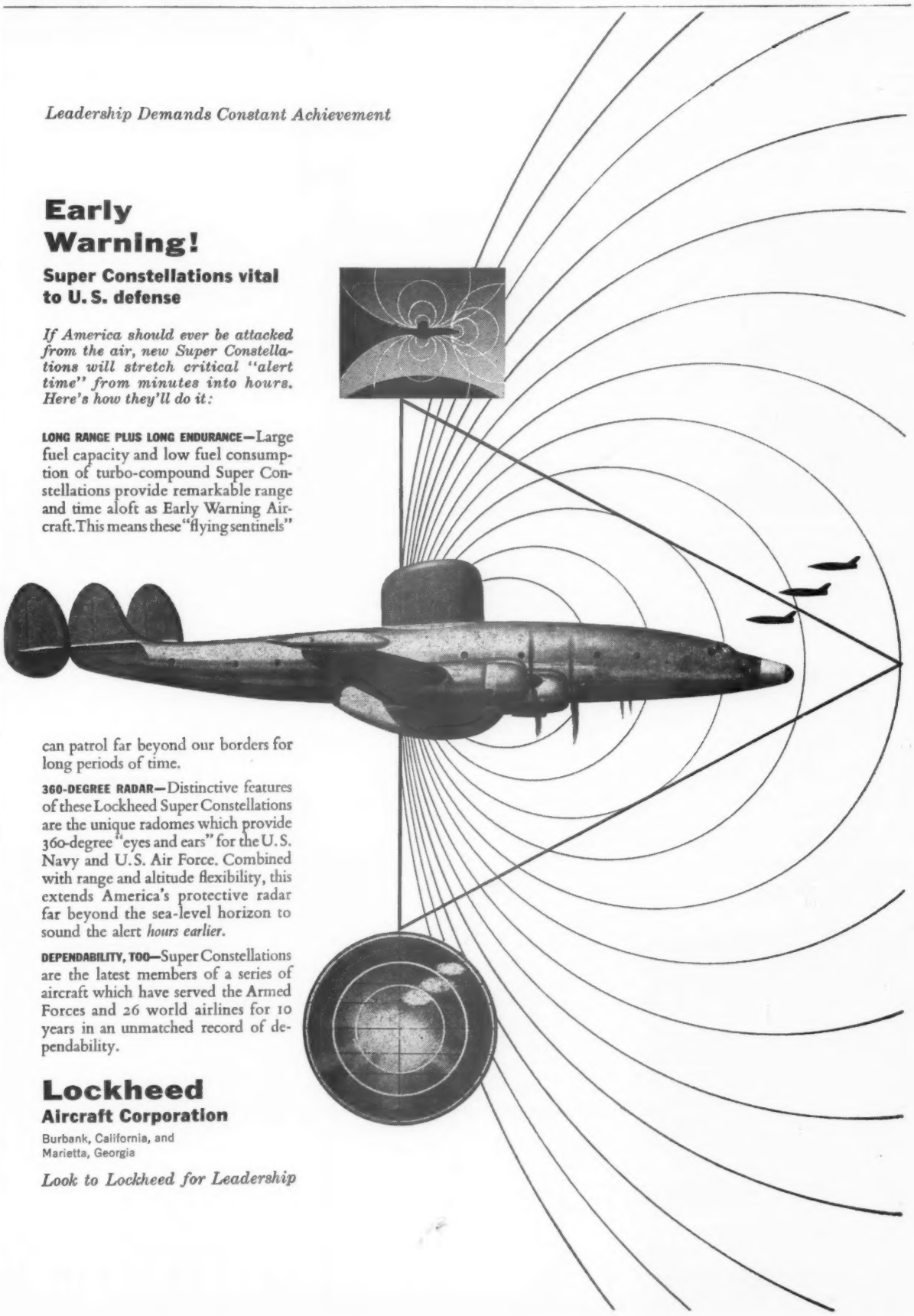

Lockheed
Aircraft Corporation
Burbank, California, and
Marietta, Georgia

Look to Lockheed for Leadership

U. S. AIR FORCE

Vacancies Exist for Cols. and Lt. Cols. in AFROTC

Vacancies in the grades of Colonel and Lieutenant Colonel for Professor of Air Science and Tactics positions beginning in academic year 1954-1955 exist at 50 colleges and universities across the country.

Brig. Gen. M. K. Deichelmann, Commandant of Air Force ROTC Headquarters, Montgomery, Ala., said that sufficient applications have not yet been received for the key assignments in the ROTC program. He urged qualified personnel to submit applications through channels for the three year tour of duty.

Requirements for PAST duty are: Regular and Reserve officers are eligible, but must have a minimum of four years' service left; all applicants must be college graduates, at least 30 years of age, with a minimum of 10 years' commissioned service. Other restrictions and requirements are cited in pertinent Air Force regulations.

VACANCIES FOR COLONELS exist at the following institutions: Univ. of Arizona; San Diego State College; Univ. of California; Colorado A&M College; Univ. of Florida; Univ. of Hawaii; Univ. of Idaho; Bradley Univ.; Southern Illinois Univ.; Butler Univ.; Univ. of Notre Dame; Iowa State College of A&MA; State Univ. of Iowa; Municipal Univ. of Wichita; Southwestern Louisiana Institute; Tulane Univ.; Univ. of Massachusetts; Univ. of Michigan; Wayne Univ.; Michigan College of M&T; College of St. Thomas; Univ. of Mississippi; Fordham Univ.; Syracuse Univ.; Ohio State Univ.; North Carolina State College of A&E; Ohio Univ.; Univ. of Tulsa; Duquesne Univ.; Lehigh Univ.; The Pennsylvania State Univ.; Southern Methodist Univ.; Texas Tech College; East Texas State Teachers College; Utah State Agricultural College; Virginia Military Institute; Univ. of Virginia; and the Univ. of Washington.

VACANCIES FOR LT. COLONELS are at: Tuskegee Institute; Ball State Teachers College; Depauw Univ.; Washburn Univ. of Topeka; Colby College; Stevens Institute of Technology; Union College; Univ. of North Dakota; Franklin & Marshall College; South Dakota State College; The Univ. of the South; and College of Puget Sound.

GENERAL NATHAN F. TWINING, USAF Chief of Staff, left, presenting the 1952 Mackay Trophy to the crew of a North American RB-45 jet Tornado for the first non-stop jet flight across the Pacific Ocean last year. In presenting the trophy to Maj. Louis H. Carrington as aircraft commander, General Twining said the flight was a "milestone in the progress of jet aviation" and has resulted in the development of shorter aerial routes across the Pacific in the interest of national security. With General Twining are Major Carrington, Maj. Frederick W. Shook, and Capt. Wallace D. Yancey, all assigned to the Strategic Air Command.

58th Strat. Recon. Sq. Hits 1,000 in Arctic AWS Trips

The 1,000 Arctic weather flight without accident was completed recently by the 58th Strategic Reconnaissance Squadron of the USAF Air Weather Service at Eielson AFB, Alaska.

Since 1947, when the first Ptarmigan flight, named for the far-ranging Arctic bird, was made, the 58th squadron has flown more than three million miles, equal to 120 trips around the earth at its equator, in some 13,000 flying hours.

Earlier flights flew directly over the North Pole, but since the establishment of a weather station at Fletcher's Ice Island, the flight has been shortened so that Ptarmigan now only goes to within 300 miles of the Pole before returning to Eielson.

Aboard the WB-29 Superfort weather plane which made the 1,000th flight was Brig. Gen. Thomas S. Moorman, jr., Air Weather Service deputy commander, who flew from Washington, D. C., to Eielson to take part in the mission. Present at the takeoff were Lt. Gen. Joseph H. Atkinson, Alaskan Theatre commander, and a number of Alaskan Air Command officers who had flown in from Anchorage for the occasion.

Reconnaissance aircraft of the AWS began to probe Alaskan weather in 1946, and a year later, the first Ptarmigan flight was made. Five years later, when the Air Force set up a semi-permanent weather station on a huge floating ice island in the Arctic Basin, 58th crews began making low-level drops of supplies by parachutes to weathermen on Fletcher's Ice Island.

General Atkinson commanded the 58th for its polar flight record, stressing particularly the strides made in polar navigation techniques.

marquardt
AIRCRAFT CO.
VAN NUYS, CALIFORNIA
RAMJETS • AFTERBURNERS
TURBINE ACCESSORIES

48 YEARS SERVING THE ARMED FORCES
SPECIAL SAVINGS ON FINE FURNITURE
Nationally Known Brands of Modern and Traditional Furniture
HUTCHISON'S
2021 Fourteenth St. N. W.
Washington, D. C.
Store Hours Sat. 'til 6 9 A.M. 'til 9 P.M.
Free Parking Cor. 14th & W Sts. N. W. (Texaco Station)

AWARD-WINNING members of the 444-member Air Force OCS graduating class, (left to right): Clarence E. Poole, athletic award; Brent A. Cool, military award; Graydon K. Calder, distinguished graduate and academic awards, and Francis W. Ethun, leadership awards. The class received commissions 11 Dec. at Lackland AFB, Tex.

AF Graduates Last Big OCS Class; Commission 444

Maj. Gen. Glenn O. Barcus, vice commander of the Air Training Command, delivered the principal address yesterday, 11 Dec., at graduation exercises for the last wartime-size class at SAF Officer Candidate School, Lackland AFB, Tex.

Second lieutenant commissions were awarded to 444 members of the graduating class, the last group that enrolled under quotas of approximately 500 established during the Korean War build-up. The next OCS class, scheduled to be graduated in March, 1954, was scaled down to 125 members because of an economy cutback.

Yesterday's graduates all will serve in commissioned status.

The exercises capped a week of graduation ceremonies which included Baccalaureate services, the traditional change of command parade, an open-house party and graduation ball. Highlight of the ball was the crowning of the OCS queen, WAF Candidate Nancy Hardwick, by Brig. Gen. Wycliffe E. Steele, Lackland Commander.

Special honors were accorded to five top-rated candidates who received silver loving cups for outstanding achievements. Candidate Graydon K. Calder, who entered the Air Force in May, 1952, was cited as distinguished graduate and academic winner.

Candidate Francis W. Ethum, the OCS student colonel, was recognized for his leadership qualities. Before qualifying for OCS, he was a Lackland master sergeant in charge of an academic training area.

Tops in the military rankings was Candidate Brent A. Cool, who entered basic training at Sampson AFB, N. Y., after leaving his graduate studies at the University of W. Va. to enlist in the Air Force.

Candidate Clarence E. Poole was chosen first for his proficiency in the physical fitness program, and Candidate Nancy Hardwick also was cited for WAF achievement.

Reserve Unit Sign-Ups "Highly Disappointing"

Air Force authorities said this week that the progress in manning pay status Reserve units "has been highly disappointing."

The Continental Air Command has been requested to institute a vigorous recruiting drive to fill up reserve wings.

Assignment of Standby Reservists to pay status Reserve units except six (Ready) troop carrier wings was authorized in June, but has not resulted to date in a satisfactory sign-up rate.

The Air Force said that recruiting efforts will emphasize the new opportunity for the mature, prior service Reservist or veteran qualified for Standby status to affiliate and still retain the lesser vulnerability for call to active service of a Standby Reservist.

SAC Likened to Champ

Air Force Secretary Harold Talbott indicated this week that the Strategic Air Command's knockout punch is what an enemy would fear.

"None of us," he said, "would be afraid to crawl into the ring with the heavyweight champ of the world, Rocky Marciano, if we know that he was there only to defend himself. Our reluctance to tangle with Marciano comes from his offensive power and not his defensive. Our Strategic Air Command represents just this . . . a truly global offensive capability."

Secretary Talbott, speaking 7 Dec. before the New Orleans Chamber of Commerce, praised the Air Force as "second to none in quality in the world today. . . ."

He said that the commanding officers of the Air Force were on par with any group of men he worked with during his 40 years in industry and business.

Ask any Officer about Uniforms by
LAUTERSTEIN'S
San Antonio, Texas

Short Story Winners

The Air Force has announced the following winners of the second annual Air Force short story contest.

First Prize of $200 goes to Maj. Grover G. Heiman, jr., at Headquarters, 15th Air Force, March AFB, Calif., for his story "Johnny Leighton."

Second Prize of $125 goes to Mr. George R. Herman, now out of the service (formerly assigned to the USAF Institute of Technology at Wright-Patterson AFB, Dayton, Ohio) for his story "Susie and the Suitcase Farmer." Mr. Herman's home address is c/o Mrs. Fred Hessman, Rural Route 2, Dodge City, Kans.

Third Prize of $75 goes to Airman First Class Karen M. Overgaard, Mitchel AFB, New York, for her story "Rain in the Afternoon."

The winning stories were selected by a panel of judges including Amy Loveman, Vice President and Assoicate Editor of the *Saturday Review;* William Sloane, Editor of Funk and Wagnalls; Sumner Blossom, Editor of *American Magazine;* Whit and Hallie Burnett, Editors and Publishers of Story Press; and Harry Hansen, Book Review Editor of the New York *World Telegram and The Sun.*

The final awards in the contest were determined after elimination contests conducted at each Air Force base and major air command headquarters. Additional awards were made at the lower levels of competition.

The annual contest is conducted by the Air Force Library Service to stimulate creative writing among Air Force personnel, and is part of the over-all Special Services program to provide opportunities for profitable use of leisure time.

Joins European Exchange

Capt. Daniel F. Garvin, USAF, assigned to the 7415th Air Base Group, USAFE, since last January, has returned to inactive status to accept a position as stock control technician for the European Exchange System in Nurnburg, Germany.

His father, Maj. Gen. Crump Garvin, USA, is Chief of Logistics Division at Headquarters, SHAPE.

His brother, Capt. Ford M. Garvin, USAF, is the navigator for the special aircraft assigned to General Otto P. Weyland, CG, FEAF.

WINS AFA MEDAL. Cadet Robert J. Jasken of Kalispell, Mont., is shown receiving the Air Force Association Medal, awarded annually to the outstanding AFROTC Cadet at Montana State University. Presenting the medal is the University ROTC Coordinator, Lt. Gen. Frank W. Milburn, USA-Ret. Lt. Col. C. V. McCauley is Professor of Air Science and Tactics at the University.

Gen. Suarez to CADF

Brig. Gen. Edward W. Suarez, USAF, chief of staff of the Allied Air Forces in Southern Europe, will return to the U. S. early next year to become vice commander of the Central Air Defense Force at Kansas City, Mo.

General Suarez, who is a 1932 West Point graduate, went to Paris in March 1951 to be chief of the Policy Branch at SHAPE, moving the following October to his present post.

Separation Processing

The Air Force has published a new version of AFR 36-17 pertaining to separation processing of commissioned and warrant officers. The new regulation is dated 1 Dec.

The resolution covers only those in active military service.

AF O'Seas Pocket Guide

The Air Force announces the availability of 16 pocket guides giving information concerning foreign lands and available normally at Personnel Processing Groups or from the U. S. Armed Forces Institute, 303 East Wilson Street, Madison, 3, Wisc.

From 1 to 16, the pocket guides cover Germany, Japan, Korea, Alaska, France, Great Britain, "We Danes and You," French Morocco, Italy, Austria, Turkey, Spain and Portugal, the Low Countries, Greece and the Philippines.

Bigger Runway at Norton

The Air Force is spending half a million dollars to extend the runway at Norton AFB, Calif., to 10,000 feet, making it capable of handling the largest planes now in use.

The main runway will be widened from 50 to 200 feet as part of another project.

'Bootstrap' Report Restriction

Air Force officials said this week that as of 1 Dec. 160 applications from officers for final semester temporary duty under "Operation Bootstrap" were approved for the spring 1954 semester. The quota is 200 officers at any one time, as stated in AFR 34-52.

Meantime, it has been ruled that the Appropriations Act rider on off-duty education prohibits assignment of "Bootstrap" candidates for final semester duty to complete requirements for a law degree.

Praise for Lt. Dalton

1st Lt. Harry J. Dalton, jr., of the Information Services Office at Offutt AFB, Nebr., has been given special thanks for the "quick, complete and accurate manner" in which he provided newsmen with facts on a recent C-45 crash near Omaha.

Lieutenant Dalton was praised in a letter written by Hugh McCoy, news director of Station KFAB, and printed in the 23 Nov. issue of *Broadcasting-Telecasting Magazine*. "It is an instance like today's that helps build better understanding and cooperation between working newsmen and the Armed Forces," McCoy wrote.

REGULATION
Dress Trench Coat

Army Shade No. 79
Air Force Shade No. 84

Finest All Wool Gabardine Trench Coat for Officers and Enlisted Men. Detachable zipper, wool body and sleeve liner.

PRICE $69.00

Order your Trench Coat today
State Height, weight and chest measurement
Write for catalogue and terms

Associated
MILITARY STORES, INC.
19 West Jackson Blvd. • Chicago 4
ESTABLISHED IN 1917

North American Aviation delivers its 50,001st airplane

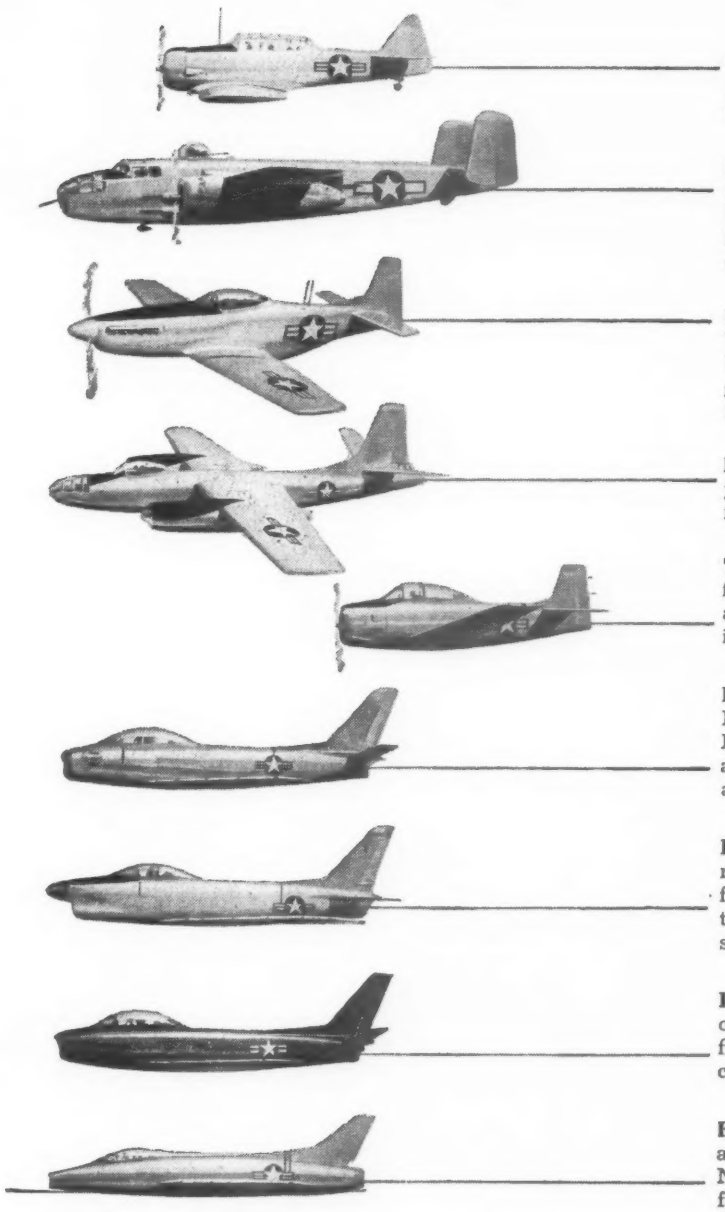

T-6 Advanced Trainer—Used by 33 Allied Nations in W. W. II. Provided close tactical ground support in Korea.

B-25 Mitchell Bomber—Served in all theaters in W. W. II in several different bombing capacities... including famous first bombing of Japan. Rugged, practical, heavily armed.

P-51 Mustang—Leading fighter of W. W. II. Served as photographer, dive bomber, strafer, escort, spotter, for close ground support. Held line in Korea before *Sabres* arrived.

B-45 Tornado—First operational multi-jet airplane to fly in the U. S. First to fly non-stop across the Pacific.

T-28 Trainer—Faster than many W. W. II fighters with top speed of 346 MPH. 1,000 already delivered to Air Force. Now being delivered to Navy.

F-86 *Sabre* Jet—News making king of MiG Alley with kill ratio of 12 to 1 over MiGs. Produced in Australia and Canada and in Italy for NATO. Acclaimed as best all 'round fighter in the world.

F-86D *Sabre* Jet—America's only one-man, all-weather interceptor. Rocket firing. Now operational as primary continental defender... with 700 MPH *plus* speed.

FJ-3 Fury Jet—Latest of North American's FJ Series of Navy carrier-based fighters. With faster speed and rate of climb and superior firepower.

F-100 *Super Sabre*—Tri-sonic performance with overall weapon effectiveness. Now in production for Air Force. Flies faster than speed of sound in level flight.

NORTH AMERICAN HAS BUILT MORE AIRPLANES THAN ANY OTHER COMPANY IN THE WORLD

"Increases in Service pay have neither approximated the increase in the cost of living nor increases afforded organized labor, or even increases afforded civilian public servants. At the same time, there has been an alarming decrease in compensatory benefits."—REPORT OF WOMBLE COMMITTEE.

Careers and Retirements. It is significant that the Womble Committee devoted a section of its report to the importance of a proper attitude toward retirement privileges and the status of retired personnel. Too often in the past there has been a tendency to ignore the retired list in considering the problem of how to make the Services attractive as a career. Yet every man or woman who is considering a career also has a long weather eye on what happens after the active service is over. How will he live? What will be his economic and social status? Furthermore, as he progresses along a career his morale is more and more affected by the sort of a retired life there is in store for himself and his family.

Time was when career Service families were quite favorably situated for retirement. They were assured that when they reached retirement age or when disease or injury made them unfit for the rigors of active duty they could go on the retired list at three-quarters of their active base pay (actually this amounted to about half of their take-home pay). Recent years, however, have vastly altered this outlook. They are no longer assured of three-quarters of their base pay—Congress changed the rules in the middle of their careers. At the same time the full force of high-rate income taxes was levied upon them. Meanwhile, business and industry has been enhancing and improving its retirement and pension plans, so that the retirement advantage once possessed by the Services as a recompense for a lifetime of duty at low pay has disappeared.

Over the years a complicated structure of statutes has been built up barring retired officers from many lines of employment both in civil life and in the government. Thus, activities for which they would be particularly fitted, which would make their retired lives happier and improve their income, are severely restricted. On top of this, so-called dual compensation laws prevent other government agencies from making use of their special talents and training. The Womble Committee took special note of this situation, recommending that dual office and dual compensation restrictions be repealed and that the dual compensation limit be raised to $6,250. The Department already has recommended this in a letter on Representative Hosmer's bill (HR 4723), but the Bureau of the Budget has not yet approved the Department's proposal.

To restore to service careers the attractiveness of a proper retirement the Womble Committee recommended that the full 75 per cent disability pay be restored and that it be separated from the criteria of the Veterans Administration. The group also felt that the existing voluntary retirement laws should be permitted to function without the present restrictions imposed by riders on appropriation bills. Likewise, the Committee urged that retired pay be included in any active duty cost of living increase. (The retired list suffered under the latest pay bill in that it benefited only by the four per cent base pay increase and got no benefit from the 14 per cent boost in allowances). Lastly, the Committee recommended that retired pay be exempt from the income tax—an extraordinarily heavy burden upon a family already forced to live on less than half their accustomed income.

These are sound recommendations. No career incentive program can achieve maximum results without taking them into consideration.

ARMY · NAVY · AIR FORCE

THE GAZETTE OF THE LAND SEA AND AIR — SPOKESMAN OF THE SERVICES SINCE 1863

JOURNAL

(ESTABLISHED 1863 AS THE ARMY AND NAVY JOURNAL)

Published Every Saturday by the

Army and Navy Journal, Inc.

1711 Connecticut Avenue Northwest
Washington 9, D. C.

LEROY WHITMAN, *Editor* — D. C. BROWN, *Advertising Director*

Eastern Adv. Rep.—McClanahan & Co., 295 Madison Ave., New York 17, N. Y. Phone: LEx. 2-1234.

Mid-Western Adv. Rep.—L. B. Hammond, 30 N. LaSalle St., Chicago 2, Ill. Phone: RAn. 6-1843.

Western Adv. Rep.—Chris Dunkle & Assoc., 3257 W. Sixth St., Los Angeles 5, California. Phone: DUn. 7-6149 and San Francisco 8, 1355 Market St. Phone: KLondike 2-2311.

Member Audit Bureau of Circulation.

Subscription Rates: To individual members of U. S. Services and their families: One year, $6.50; Two years, $11.50; Six months, $3.50. To civilians and organizations: One year, $8.50; Two years, $14.50; Six months, $4.50. Single copies, 25c. Foreign Postage except APO's and FPO's $1 extra.

"The Army and Navy Journal is established in the interests of no party; it will be controlled by no clique. Its independence will be absolute. Avoiding all personal and political bias, its influence will be directed solely to the inculcation of sound military ideas, and to the elevation of the public service in all its departments."—From Vol. 1, No. 1, Army and Navy Journal, August 29, 1863.

SATURDAY, 12 DECEMBER 1953

Fifty Years of Flight. All components of the Armed Services join in hailing the Fiftieth Anniversary of Powered Flight next Thursday 17 Dec. On that day, in 1903, the Wright Brothers first demonstrated that man could fly. Even at that early date the Armed Services were interested. The War Department had helped finance the unsuccessful efforts of Professor Langley a short time previously. Later the War Department purchased a Wright aeroplane and, for the first time in history, the military took to the air.

Now Air Power dominates the military stage. In fact all components use aircraft in some form or other and its employment outside the Air Force and the Navy is increasing every year. In fact, it has been the pressure of war needs that stimulated development and led the way for virtually all advances that have made possible the vast world wide network of civil airlines, executive aircraft and private flying.

But in celebrating the progress of the first fifty years there must be a determination to keep looking forward to the end that our aircraft, both military and civil, and the use to which we put them, will continue to lead the world.

IN THE JOURNAL

10 Years Ago—The world's longest air freight line has been established by the Army between Patterson Field, Ohio, and India, and now is operating on a regular schedule. The first flight was made early in October. The pilot with a crew of five took the big ship over the 28,000-mile round-trip in twelve days, including time for loading and unloading.

50 Years Ago—The Chief Signal Officer, USA, on 5 Dec. sent the first wireless telegraph message from Fort Wright, Fishers Island to Ft. Schuyler, N. Y. Three messages of 20 words each were sent at the rate of 20 words a minute and received at Fort Schuyler (a distance of 100 miles) distinctly and accurately. The poles at each end are 140 feet high and supplied with vertical wires running through the poles. Two and a half electrical horsepower is used in transmitting the messages. The plant being used at Fort Wright will be transferred to Alaska, where the system will be installed.

90 Years Ago—A patriotic lady recently sent three smoking caps as presents to officers in the Army. One was for General Meade, and the remaining two she desired to be presented to two Generals, one of whom must be a teetoller and the other one who never indulged in profanity. General Williams, Chief of General Meade's Staff, took the Anti-Profanity Cap, and General Hunt the Temperance Cap.

READER'S VIEWS

(Letters to the Editor must have author's name and address, but name will be omitted on publication if writer so states. Longer letters may be extracted for publication.)

Resignations of Regulars

Editor, THE JOURNAL:

An inequity presently exists between the three branches of service in the matter of resignations of Regular Officers.

The Air Force and the Army have set forth their policies on the matter and the Regular Officers of these services who can meet the requirements as set forth in the directives may submit their resignations and the processing of them becomes merely an administrative routine. This allows the officers concerned to make an orderly departure from service, it allows them to make some plans for their forthcoming civilian life and lastly but certainly not least, it frees them from any fears that they will be forced to continue in service against their will and being possibly "looked down upon" for their attempt to resign.

The Navy has set forth no written policies or directives in this regard and I, for one, think that a Navy Officer should have as much right to submit his resignation under the same terms as an Army or an Air Force officer (i, e, eight years Federal service, not ordered to overseas, etc.).

The current dissatisfaction in the services has been too well illuminated in the press lately to go into here but let me point out that this dissatisfaction is not directed at the services themselves but at the forces which control the destinies of the services. It should not be to an officers discredit that he is concerned with his and his family's welfare and that he is thinking of resignation, not as a means of getting out of a service which he has served faithfully, but as a means of removing himself and his family from a situation which has become all but intolerable.

LIEUT., USN

Also on the Yalu

Editor, THE JOURNAL:

I note in your issue of 5 Dec. (Page 396, column 1) that you repeat the statement that the 17th Infantry Regiment was the only U. S. organization to reach the Yalu River in the Korean War.

This statement has appeared previously in THE JOURNAL and has also been made in magazines of general circulation. It is not true.

The fact is that the 17th reached the Yalu as the first unit of the 7th Division about the 19th or 20th of November in 1950. They reached a point known as Hyesanjim. About 30 miles west is Singalpajin. Elements of the 32d Infantry Regiment also of the Seventh Division, reached that point on the Yalu on 28 Nov. 1950. The 3d Battalion of the 32d stayed there for two days.

I'd like to see the 32d given some of the credit for this event.

A PARTICIPANT

Slow Progress

Editor, THE JOURNAL:

I have observed that a new series of road blocks has been put in the way of the Army's bill to permit the integration of an additional 6,000 officers into the Regular Army.

The part of the bill that upsets me is the adjustment in the ranks of the Regular Army officers. Why we have to wait until they pass a new bill is beyond me. I was commissioned in November 1942 as a 2d Lt., AUS. I was promoted to 1st Lt. November 1943. I applied and served on a competitive tour from July 1948 to July 1949. From the competitive tour I was appointed a 2d Lt. in the Regular Army with a date of rank of 1 January 1948. As of now I am a 1st Lt. in the Regular Army with a date of rank of 1 January 1951. Now with all this going on there was a ruling that an army officer receiving a Regular Army commission after 1947, could only be one grade higher than his regular army rank, consequently I was delayed getting promoted to temporary captain until June of 1951.

Here I have been a commissioned officer over eleven years and I am only a Regular Army 1st Lt.

One hears of morale problems for the Regular Army Officers — well here is a good problem to be straightened out.

DISGUSTED R. A. OFFICER

List Incomplete

Editor, THE JOURNAL:

Was your list of USMA Cadets on the Dean's list (P. 396, 5 Dec.) supposed to be a complete one of Army brats?

READER

(Note: The names listed were supplied by the Army Home Town News Center and did not represent a complete listing of "sons of the service" on the Dean's list. The Journal regrets if its story conveyed such a suggestion.)

Mrs. Walker, Chairman of Wives Group Tells Story of Service Needs to Public

Mrs. Caroline Walker, widow of General Walton Harris Walker, USA, who recently accepted the chairmanship of the Service Wives Coordinating Committee, went to work with a vigor this week to carry to the American public the story of the losses in "fringe benefits" suffered by Service families.

As an active worker in the Gold Star Wives of America, Mrs. Walker went to Chicago to participate in their "Gold Star Family Week" observance. In her two-day stay there, Mrs. Walker appeared on the television eight times and spoke on radio six times. At each appearance she told of the gradual and progressive decline in service benefits over recent years.

The reaction was exceedingly good. Many questions were asked to all of which Mrs. Walker, with a background of a life in the Service and her work with such organizations as the Gold Star Wives, gave pointed and informative answers.

On 8 Dec. Mrs. Walker addressed a large luncheon in the Drake Hotel as part of the Gold Star Family Week observation. There, as on radio and TV, Mrs. Walker devoted a large portion of her time to the current problems of Service morale.

In her address she told of the organization and work of the Service Wives Coordinating Committee, of which she was an organizer and is chairman. This group maintains headquarters at the Gold Star Wives' office, 1906 K Street NW, Washington, D. C., where Mrs. Betty Shu, wife of an Air Force technical Sergeant, serves as secretary.

In her address at the Drake Hotel, Mrs. Walker said:

"Are we playing fair with our fighting men?

Top Officials Worried

"Top Defense Department officials are frankly worried about the weakening of morale in our Armed Forces. Our Armed Forces are well equipped, but that equipment is useless without well-trained men with the **will to win**!

"It costs thousands of dollars to train a man to become a valuable member of the Armed Services. Doesn't it just make good common sense to keep that man in service, rather than to have him drop out so that another has to be trained to fill that spot?

"There are several reasons why this situation has come about. To begin with, it's no secret that many of the men who were fighting in Korea felt 'let down' by the folks back home who looked upon the episode with as little interest as if it were only the 'police action' it had been so inadequately termed.

"And it didn't take long after the 'cease fire' in Korea for Congress to look to the military as an appropriate place to launch an economy drive. Commissaries, post exchanges, housing, officers' clubs, medical facilities—all came in for their share of criticism. The whittling away at the 'fringe benefits' our servicemen have come to count on over a period of years is as disastrous to them as a cut in pay would be. It is most important to the serviceman to have the assurance that his family has a good place to live; that they will be cared for in time of illness; and that they will be able to maintain a suitable standard of living on his service pay.

False Economy Cited

"Government savings at the risk of the peace of mind of our fighting men can prove to be 'penny wise and pound foolish.' A striking example of false economy appeared when Congress passed the 1954 Dept. of Defense Appropriations Act. A retail merchants' lobby evidently sold a number of members of Congress on the idea that the services should stop the operation of commissaries on the pretext that they were harmful to private business interests. No appropriations for certain service commissaries were to be allowed after December 31 of this year, and for a while it looked as if virtually all commissaries within the continental United States would be shut down.

"Studies have shown that the average service family saves over $300 per year by shopping in commissary stores. The small amount which could possibly be saved each year if these commissaries were closed is negligible compared with the loss in purchasing power to the serviceman—and compared with the large appropriation that would be necessary to compensate for this loss if each serviceman were to be given a $300 per year raise in pay.

"Gold Star Wives were the first to feel the pressure of the move to curtail commissaries when they had their privileges rescinded last summer. This move 'struck home' and as a result, I and several other Gold Star Wives from Washington proceeded to alert wives of active service personnel. The result: a 'Service Wives Coordinating Committee' through which we contacted all officers' and N.C.O. wives' clubs at military installations throughout the world, told them what was going on, and invited them to join us in shouting—'Save our Commissaries!'

Commissaries Uncertain

"Last week the Dept. of Defense announced that only six of 200 commissaries would be closed—at least, for the moment. Nothing is certain, however, until a new law is put into effect, next January, that will make sure of the continuance of commissaries and safeguard other privileges which have for so long been a part of service life.

"The commissary crisis is but the first of many phases in which our 'Coordinating Committee' will step into action. Our aim is to back up the serviceman—as only the families back home can back them up. This is our answer to the 'morale problem.'

"A number of letters our committee has been receiving from active servicemen and their wives bring out other factors which are detriments to morale. These, I feel, I hardly need to mention—you are so familiar with them. But I'll go over them so that you'll know that although you often might feel that 'nobody cares,' the men in our Armed Forces are becoming increasingly more familiar and concerned with your problems.

"Here are some thoughts that pass through the serviceman's mind: 'Can I afford to stay in the service for many more years? My wife is not trained to do any particular type of work. How will she ever get along on $75 per month if something happens to me?'

" 'If I get out of the service, I'll be able to get schooling at the government's expense. If I stay in, and something happens to me, what about my children? How, on her V. A. payments will my wife be able to save anything toward their education? She'll be fortunate if she can keep them in food and clothing.'

" 'How about my mother? She's counting on my help now. Who'll take care of her, if something happens to me?'

"Our organization, the Gold Star Wives, has been instrumental in obtaining many benefits for dependents of deceased servicemen during the years since World War II. But there is still much to be done.

Survivors' Benefits

"Future plans, under consideration by Congress for several years, are centered around the establishment of a 'Survivors' benefit fund' into which servicemen would have deductions from their pay checks. Payments would be made to survivors on the basis of the man's base pay at the time of his death; with, of course, a minimum payment from the fund that would be at least as large, if not larger, than the present V. A. payments. A fine proposal for servicemen's survivors in the future—but no help to those now struggling along on V. A. allotments; unless we can alert Congress to the merits of placing all servicemen's survivors under the new system as soon as it is put into effect—rather than have one system for survivors of servicemen who died BEFORE passage of the act, and another system for survivors of servicemen who die AFTER that date.

"To supplement the benefits available through government sources for families of deceased servicemen, the Gold Star Wives, through our Service Foundation, have accomplished much. We can be proud of the fact that our organization took the initiative in establishing a service and information center in Washington for the specific assistance of all gold star families; an educational fund for gold star children; a medical aid program for gold star families; and the project which is closest to my heart, the General Walton H. Walker Gold Star Camp. I am honored that you chose to dedicate this first camp for gold star children in memory of my husband. I know that he would be pleased with its progress.

"Yes, although much has been accomplished, there is still so much yet to be done.

"Let us, we who make up America's gold star families, pledge ourselves during this memorial week to keep vigilant and continue to work for the good of our nation—in their memory!"

New Adjutant at Walter Reed

Capt. Walter F. Erne, MSC, 4423 Hallet Court, Rockville, Md., has been named Adjutant at Walter Reed Army Hospital, Washington, D. C. He has just completed a similar assignment at Camp Breckinridge, Ky., for the past three years, and succeeds Maj. Alfred L. Taro, who has been named to the newly-established position of Comptroller of Walter Reed Army Medical Center.

The President's Bold Proposal on Nuclear Cooperation

COMMENT ON FOREIGN AFFAIRS

THE final report on the Bermuda conference, important as it might once have seemed, was all but ignored by the overwhelming importance of a speech upon another subject which President Eisenhower made almost as soon as his Bermuda plane had returned him to New York Tuesday afternoon. This of course was the United Nations address which was literally as well as figuratively heard 'round the world, and deserved to be. No other issue can compare in importance with this double problem of (1) how the civilized world is to avert near-destruction by nuclear weapons, and (2) how it is to make fullest use of nuclear power for peaceful purposes.

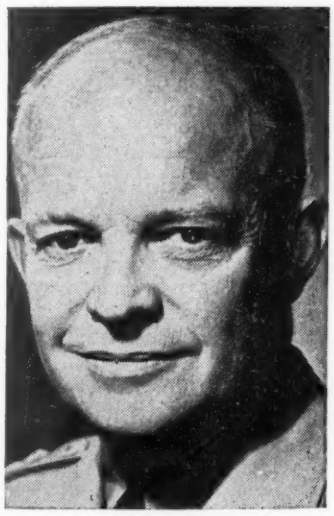

PRESIDENT EISENHOWER

President Eisenhower pointed the way toward an answer to both. His succinct statement of the first problem noted simply that destruction now is available not in terms of mere equivalent kilotons of TNT, but in megatons, and that it is employable right now by our own Army, Navy, Air Force, and Marine Corps; also that something of the same nature can be said for other nations' forces, including Russia's; also that negotiations as encouraged by the United Nations and France in particular, for the reduction and elimination of the A-bomb as a military weapon, do not go nearly far enough.

CONSTRUCTION, not a limitation of destruction, is the goal, and to this the President gave most of his attention. His proposal is that all nations with present atomic resources unite in contributing to a pool of raw material which would be used, not for making bombs, but for producing industrial energy. "It is not enough to take this weapon out of the hands of the soldiers; it must be put in the hands of those who will know how to strip its military casing and adapt it to the arts of peace." A few years ago this would have been a praiseworthy but not a persuasive suggestion. Indeed in 1946, when the Baruch plan for international weapons control was defeated by Russia, the proved value of atomic fission was solely destructive. Much has happened since 1946. Control of the fission-process has been so effectively established that we now are nearly ready to launch a submarine which will be propelled by atomic power; we have not one but several projects for plants which will supply power from nuclear energy; we have found that needed fuel can be produced in breeder-plants which themselves are operated by the very sort of uranium which they breed; we are near the threshold of applying thermonuclear power to the same beneficent purpose on a scale far greater than uranium-fission contemplates, and at a cheaper rate of production.

NO DREAM is this, but reality—if Russia makes it so. It is not a bit too early to look into political realities, however. The fact is that Russia—which for years has been conducting unending propaganda about "American war-mongering"—now is placed very much on the defensive, and knows it. There is small likelihood that Moscow will accept the Eisenhower plan as presented, or that even the Kremlin can be so foolish as to reject it plainly. Presumption is therefore of a few days of delay while Russia thinks up some "corrections" and "conditions" designed to save Russia from being merely a second to the American leadership. Will those conditions be acceptable to the free world? Probably not, and the next question is of what will be the west's next move.

THE MARSHALL PLAN itself naturally comes to mind. Here was a proposal likewise devised to afford aid and cooperation to any nation willing to accept and do its part. An important test came, it will be remembered, when Poland showed an eager interest and was slapped back into place by Moscow. It also will be remembered that the Marshall Plan kept rolling nevertheless, and does to this day, to the great credit of the United States. Is it conceivable that, if Russia now opposes again, the Eisenhower plan for a pooling of nuclear resources and knowledge might similarly go into effect among the western nations? It is not so easy, because nuclear-fission (or thermonuclear fusion in the future) remains inherently applicable to two uses—destruction or construction. There will be in numerous quarters an understandable reluctance to share our own large advantages (and Britain's and Canada's) with nations which, with the cold war still active, are hardly as "reliable." It is a fair surmise that this was the particular issue between President Eisenhower and Sir Winston Churchill, as it may prove to be between the President and certain of his countrymen, particularly when Congress gives its attention to the matter.

OUR NEXT STEP is not presently definable. Obviously much depends upon the exact form of Russia's response. Yet the President's speech was more than a suggestion. It was a pledge, well surrounded by conditions to be sure, but a pledge none the less, and one which we must begin fulfilling fairly soon. Congress will have a right to ask for early guidance, for the proposed A-bank will not come into existence save by Congressional action, nor will the changes in the Atomic Energy Act which manifestly would be necessary. These decisions, at home and abroad, are political in nature. Physically we are able to carry out the proposals; we have the knowledge, the technologies, the resources (or will have when the breeder-plants get into operation). In the mistier area of thermonuclear research, too, (for industrial-power as well as explosion) we presumably have the leadership, and implementation of our theory is not too remote: there will be better knowledge of this after Task Force 7 goes into action at Bikini next year. But techniques are not all. The policy decisions must be based on a great deal more than our mere physical readiness to engage in this awe-inspiring plan for international cooperation. We are forced, by world conditions, to take the lead, and to exercise our responsibilities. The President has pointed to the starting-gate.

(*Please turn to Page* 454)

MEMO News And Gossip For Journal Readers

THE ARMY ORGANIZATION COMMITTEE will recommend appointment of a third Assistant Secretary. In addition to the present Assts. for materiel and manpower, the civilian group will urge a new Asst. Sec'y for fiscal activities. SecDef Wilson has said each of the Services should have such an official.

DAY BY DAY CAPITOL LIAISON will be on a lower-rank basis next year unless some promotions are made quickly, which is a possibility. The Defense Dept. legislative deputy under Asst. Sec'y Seaton is a colonel. The Army legislative and liaison division is headed by a colonel. The Air Force has a B.G. in this post. During the first session of the 83d Congress, each of these posts was filled by a two-star officer. Main difference, however, is that during the previous session, the Defense Dept. lacked someone of Senator Seaton's stature to assist with legislative matters. As a result, Pentagon legislation was poorly handled the past few years.

COMMUNITY GOODWILL for the Armed Forces is being built up all over the Nation as the local purchase policy for military items is expanded. This procedure is expected to save large sums of money with elimination of thousands of requisitions and costly processing through the supply system.

SURVIVOR BENEFITS already are being processed under the Uniformed Services Contingency Option Act, which went into effect on 1 Nov. Among the annuitants is the widow of an Army general officer.

—2—

TOP AF AUTHORITIES are disturbed that the story of Air Power is not receiving adequate consideration in quarters because of the scarcity of high caliber material written by Air Force personnel. They point out discreetly that the Navy is way out in front in the literary endeavor department. Air Force leaders consequently are expected to give strong encouragement to officers and airmen who wish to write for publication on Air Power topics.

AN EXAMPLE of energetic Navy exploitation of literary media is an upcoming juvenile book on the atomic submarine.

A TOUCHY PROBLEM has been raised by Navy PIO's. They are under instructions to clip newspapers for Washington whenever any of the Navy Secretaries or CNO visits their Districts. Complaints are that if the clippings are sent out, there won't be any left for the local files; photographing the clips is too expensive; and too much manpower is required. The Navy suggests a way out in a recent PR Newsletter, observes that "CHINFO knows that all Districts will find some way to comply, without added expense or too great an added work load."

AT LEAST TWO CAMPS in additon to those previously announced—probably more—will be shut down by the Army in fiscal '55 because of manpower cuts. A number of smaller facilities also will likely get the "RIF" treatment.

HIGH TROOP ACCEPTABILITY of milk in the Army will result in raising from one-third to one-half liter the amount of fresh milk to be served soldiers in Germany, France and Austria beginning on 1 Jan.

—3—

AF ENLISTMENTS are being followed closely by Defense officials. The AF has a tough job ahead to recruit enough new airmen to replace scores of thousands who will leave the Service. November was the biggest quota month for original enlistments in a long time—10,000—and preliminary reports are that this quota was not fully met. In some cases, commanders soon will use a direct mail campaign to obtain re-ups from men who have been out of uniform up to six months and whose services are desirable, as part of the drive to maintain the Air Force on a strictly voluntary basis. AF leaders insist it can be done, but acknowledge that with end of fighting in Korea it will be a harder job to obtain four-year volunteers.

PREVIOUS REPORTS in The Journal that the Services, under pressure from the Budget Bureau, will attempt to boost bond sales is confirmed with disclosure that the Air Force soon will publish relative standings by commands indicating percentage of bond purchase participation. The BOB prefers bond sales to Soldier and Airmen Deposits.

SECURITY CONSCIOUS Strategic Air Command authorities have been running tests where air policemen from one base posing as "saboteurs" attempt to infiltrate another base. At Carswell AFB, Tex., home of the Eighth Air Force, two "sabotage" attempts by "enemy agents" were made within a single month.

ONCE PRACTICALLY SET, the proposed merger of the Combat Forces Journal and the Antiaircraft Journal will likely not be pressed until a permanent editor is named to succeed the late Col. Joseph Greene as editor of the former publication. One of the most delicate arrangements in such a merger would be who fills the editor's chair. Brig. Gen. Charles S. Harris, USA-Ret., is editor of the Antiaircraft Journal. He outranked Colonel Greene.

—4—

SEPARATION OF ARMY EM into combat non-coms and specialists, tentatively scheduled for implementation on 1 Jan., probably will be delayed beyond that date as intricate details are carefully worked out. Army officials want to make certain that no enlisted men—notably the specialists—will feel a prestige loss. In this regard, rank insignia is a problem. Top field advisor on the combat-specialist distinction problem is Lt. Gen. John E. Dahlquist, Field Forces CG, who as onetime Deputy G-1 is a recognized authority on the subject. His counsel will carry heavy weight in final decisions.

THE ARMY'S MOBILE RESERVE—the seven combat divisions in the U.S.—will be deterred from their job of combat preparedness in order to assist in the training of recruits and supplying overseas replacements next year. Not all of the ZI divisions will be so affected—certainly not the 82d Airborne—but hopes of concentrating exclusively on combat training from the company through the division level are endangered by the plans to reduce Army manpower. This is certain to have an adverse reaction on Army-wide combat effectiveness.

A LITERAL SWEEPUP savings program has been launched at Third Army installations. Henceforth, offices will be cleaned three instead of five times a week. Cleaners no longer will dust furniture or clean out ash trays; office personnel must perform those tasks. The saving?—more than $300,000 a year.

A MIXTURE OF JUDO is being added to the atomic offensive capability of the Strategic Air Command. In April, SAC will hold a competition to pick a 12-man judo team for the Natl. AAU Judo Tournament. Maj. Gen. Thomas P. Power, SAC vice commander, holds a first degree black belt judo rating.

—Your Staff

ARMY

Secretary—Robert T. Stevens
Under Secretary—Earl D. Johnson
Asst. Secretary—John Slezak
Asst. Secretary—Hugh M. Milton, II
Chief of Staff—General Matthew B. Ridgway

GENERAL OFFICERS—

Westmoreland, **Brig Gen** William C, OACOFS G 1, is asg to dy on the AGS.
Gruyer, **Brig Gen** Earl S, USA Europe, to OCOFORD, Wash, DC.

INFANTRY—

Williams, **Col** Warren B, Norfolk, Va, to 4000th ASU Hq Fourth Army, Ft Sam Houston, Tex.
Hill, **Lt Col** James J, Cp Breckinridge, Ky, to 3340th ASU Ga ROTC Instr Gp, Atlanta, Ga.
Terry, **Lt Col** James K, Cp Stoneman, Calif, to OCAFF 8575th AAU, Ft Monroe, Va.
Clarke, **Lt Col** Edwin L, Ft Ord, Calif, to OACOFS G2 8533d AAU, Wash, DC.
Callahan, **Maj** Francis P, Cp Stoneman, Calif, to 1242d ASU NY A Res Advisor Gp, w/sta Buffalo, NY.
Palagi, **Maj** Seth, Cp Stoneman, Calif, to TAGO, Wash, DC.
Sauls, **Capt** Heyward W, Cp Stoneman, Calif, to 525th MI Svc Gp, Ft Bragg, NC.
Geneza, **1st Lt** Primitivo L, Ft Lewis, Wash, to 8144th AU Hq, Cp Cavite, Manila, PI.
Wells, **1st Lt** John W, Ft Lewis, Wash, to 4002d AUS, Ft Bliss, Tex.
Bartow, **1st Lt** Leroy V, Ft Dix, NJ, to USARCARIB.
Dickerson, **1st Lt** Thomas W, Cp Kilmer, NJ, to USARAL.
Howell, **1st Lt** Jack D, Ft Myer, Va, to Stu Det CIC Cen 8579th AAU, Ft Holabird, Md.
Condrey, **1st Lt** Dwight L, jr, Ft Jackson, SC, to USARAL.
Dake, **1st Lt** John P, jr, Cp Stoneman, Calif. to 508th Abn RCT, Ft Benning, Ga.

To 8th Inf Div, Ft Jackson, SC

From station indicated:
Rychlik, **Capt** Stanley J, Ft Bragg, NC.

From Ft Benning, Ga:
Whitney, **2d Lt** C R
Mason, **2d Lt** A F, jr
Provencher, **2d Lt** R F
Price, **2d Lt** A J
Lever, **2d Lt** C, jr
Jones, **2d Lt** E A
Isenberg, **2d Lt** L T
Fredericks, **2d Lt** W Y
Conrad, **2d Lt** R C
Darby, **2d Lt** R L
Dubay, **2d Lt** J L
Espiefs, **2d Lt** P S
Hergenhan, **2d Lt** K W
Brickner, **2d Lt** R D
Nichol, **2d Lt** R D

To 37th Inf Div, Cp Polk, La

From station indicated:
Blotter, **2d Lt** Donald L, Ft Belvoir, Va.
Jenes, **2d Lt** Theodore G, jr, Petaluma, Calif.

From Ft Benning, Ga:
Berry, **2d Lt** W C
Detwiler, **2d Lt** H C
Ferguson, **2d Lt** C S, jr
Mix, **2d Lt** W F
Nutt, **2d Lt** L C
Peytavin, **2d Lt** J L
Watson, **2d Lt** R L, jr
Schmidt, **2d Lt** R W

To 3441st ASU Basic RTC, Cp Gordon, Ga

From station indicated:
Sylvester, **1st Lt** Robert E, Ft Dix, NJ.

From Ft Benning, Ga:
Colon, **2d Lt** Pedro J
Eames, **2d Lt** H N, jr
Gelster, **2d Lt** D A
Kinsman, **2d Lt** E R
Kloppenstein, **2d Lt** Bruce E
Lausmann, **2d Lt** R G
Mead, **2d Lt** Joel C
Morris, **2d Lt** F E
O'Day, **2d Lt** John L
Rakowski, **2d Lt** H F
Ruben, **2d Lt** T H
Rumsey, **2d Lt** F A, jr
Sarvela, **2d Lt** W R
Stamps, **2d Lt** L P, jr
Sterr, **2d Lt** R M
Stewart, **2d Lt** R B
Sullivan, **2d Lt** A J
Tkach, **2d Lt** Stephen
Ushijima, **2d Lt** R N
Wada, **2d Lt** J T
Buck, **2d Lt** W G
Ferguson, **2d Lt** J H
Harpstead, **2d Lt** M L
Peterson, **2d Lt** R S
Ostreicher, **2d Lt** R E

To 9th Inf Div, Ft Dix, NJ

From Cp Stoneman, Calif:
Williams, **1st Lt** John P, Cp Stoneman, Calif.

From Ft Benning, Ga:
Satterfield, **2d Lt** D F
Slevin, **2d Lt** F X
McGeorge, **2d Lt** W B, jr
Osterhoudt, **2d Lt** E G, jr
Lewitt, **2d Lt** J L
Longenecker, **2d Lt** C D, jr
Hackey, **2d Lt** F W, jr
Comstock, **2d Lt** A L
Decker, **2d Lt** H P
Dovey, **2d Lt** R E
Castro, **2d Lt** Jose R
Brodeur, **2d Lt** A J
Bernath, **2d Lt** J
French, **2d Lt** C J

To Hq ASA 8600th AAU, Wash, DC

From Ft Devens, Mass:
May, **2d Lt** Albert R
Smith, **1st Lt** John P

How Your Retirement Pay Can Provide

SURVIVORS' BENEFITS

A simple-language explanation of the new UNIFORMED SERVICES CONTINGENCY OPTION ACT OF 1953, including information on existing survivor benefits, Veterans benefits, Social Security, etc.

Order your copy now—$1.00 or we will send C.O.D.

R. L. WALTER
Box 407, Silver Spring, Maryland

To 11th Abn Div, Ft Campbell, Ky

From station indicated:
Schaefer, **2d Lt** Frank A, Ft Dix, NJ.

From Ft Benning, Ga:
Bates, **2d Lt** David E
Bowman, **2d Lt** J R
Guyman, **2d Lt** J C
Johnson, **2d Lt** W F
Jones, **2d Lt** G E, jr
Leach, **2d Lt** W D
Martin, **2d Lt** E J
Wilson, **2d Lt** R D
Wright, **2d Lt** J A, jr
McLean, **2d Lt** T S
Kennon, **2d Lt** C L

To 31st Inf Div, Cp Atterbury, Ind

From station indicated:
Shortridge, **2d Lt** Douglas R, Ft Campbell, Ky.

From Ft Benning, Ga:
Hagglund, **2d Lt** G K
Kurtz, **2d Lt** Don M
Freeland, **2d Lt** E C

To 278th Inf Rct, Ft Devens, Mass

From Ft Benning, Ga:
Ackerman, **2d Lt** Leo
Glauser, **2d Lt** J R
Norman, **2d Lt** G R

To 44th Inf Div, Ft Lewis, Wash

From Cp Stoneman, Calif:
Collins, **1st Lt** D R
Wilson, **1st Lt** R R

From Ft Benning, Ga:
Montgomery, **2d Lt** R G, jr
Casey, **2d Lt** R B
Pesquera, **2d Lt** J R
Farrar, **2d Lt** R G

To 1st Armd Div, Ft Hood, Tex

From Ft Benning, Ga:
Hart, **2d Lt** George S
Hargraves, **2d Lt** R H
Garcia, **2d Lt** Louis B

To 6th Inf Div, Ft Ord, Calif

From Ft Benning, Ga:
Aoki, **2d Lt** Yasuhiko
Giedt, **2d Lt** R H
Stageberg, **2d Lt** R C
Burnside, **2d Lt** F P

To 10th Inf Div, Ft Riley, Kans

From Ft Benning, Ga:
Babbe, **2d Lt** Hal J
Bjornson, **2d Lt** D L
Coffey, **2d Lt** John T
Davidson, **2d Lt** J E
Eggert, **2d Lt** Merle K
Gamage, **2d Lt** H, jr
Hillenberg, **2d Lt** F L
Kaufman, **2d Lt** F D
Morrison, **2d Lt** C E
O'Brien, **2d Lt** J F

To 47th Inf Div, Cp Rucker, Ala

From Ft Benning, Ga:
Bauman, **2d Lt** T C
Fagan, **2d Lt** C D
Geneas, **2d Lt** C P
Jose, **2d Lt** Harry T
Karras, **2d Lt** John P
Krieger, **2d Lt** D J
Sorensen, **2d Lt** C W, jr

To 522d Inf Bn, Ft Sill, Okla

From Ft Benning, Ga:
Cole, **2d Lt** J D, jr
Waller, **2d Lt** G A
Gerber, **2d Lt** L F
Hollingsworth, **2d Lt** James L

To 82d Abn Div, Ft Bragg, NC

From Ft Benning, Ga:
Bartlett, **2d Lt** C G
Berry, **2d Lt** Hugh M
Borden, **2d Lt** W H, jr
Farnham, **2d Lt** N S
Frey, **2d Lt** John R
Jones, **2d Lt** Dallas O
Wichmann, **2d Lt** A R
Swain, **2d Lt** R D

To 6th Armd Div, Ft Leonard Wood, Mo

From Ft Benning, Ga:
Lian, **2d Lt** Arthur E
Louis, **2d Lt** Henry W
McGaffey, **2d Lt** B K
Olmstead, **2d Lt** P E
Orlich, **2d Lt** D C
Kary, **2d Lt** R E
Konicek, **2d Lt** D E
Hauff, **2d Lt** S R
Gonzalez, **2d Lt** C
Conrad, **2d Lt** T W

To 5th Armd Div, Cp Chaffee, Ark

From Ft Benning, Ga:
Bryan, **2d Lt** J C
Price, **2d Lt** Jack D

To 2114th ASU, Cp Pickett, Va

From Ft Benning, Ga:
Akins, **2d Lt** K L
Bischoff, **2d Lt** P L
Budnitz, **2d Lt** E A, jr
Buteau, **2d Lt** R T
Byron, **2d Lt** N G
Christian, **2d Lt** R E
Dubinsky, **2d Lt** W H
English, **2d Lt** R G
Felix, **2d Lt** Harry G
Floyd, **2d Lt** G R
Gardner, **2d Lt** S T
Gazlay, **2d Lt** John C
Glenn, **2d Lt** W A, jr
Henry, **2d Lt** W E
Howarth, **2d Lt** J A
Lapuk, **2d Lt** M H
Latshaw, **2d Lt** W A, jr
Llamas, **2d Lt** Felipe
Kimura, **2d Lt** M
Matulich, **2d Lt** M A
Perocchi, **2d Lt** S J
Preli, **2d Lt** F A

To 2114th ASU, Cp Pickett, Va

From Ft Benning, Ga:
Warner, **2d Lt** G J
Johnson, **2d Lt** L E

Will Your RETIREMENT INCOME Fade Away?

It won't if your current earnings are wisely invested. Learn how a Mutual Investment Fund purchase plan can help you supplement your fixed-dollar retirement income. Mail this advertisement with your name and address.

BROWN, MADEIRA & CO.
Specializing in Mutual Investment Funds
One Wall St., New York 5, N.Y.

OFFICIAL ORDERS

The Hon. Dwight D. Eisenhower, Commander in Chief of the Armed Forces
Military Liaison Officer—Brig. Gen. Paul T. Carroll, USA; Military Aide—Lt. Col. Robert L. Schulz, USA
Naval Aide—Comdr. Edward L. Beach, USN; Air Force Aide—Lt. Col. William G. Draper, USAF
Secretary of Defense—Charles E. Wilson
Deputy Secretary of Defense—Roger M. Kyes
Assistant Secretaries of Defense
W. J. McNeil (Comptroller)
John A. Hannah (Manpower & Personnel)
Frank C. Nash (International Security)
Chas. S. Thomas (Supply & Logistics)
Donald A. Quarles (Research & Development)
Frank D. Newbury (Applications Engineering)
Franklin G. Floete (Properties & Installations)
Dr. Melvin A. Casberg (Health & Medical)
Frederick A. Seaton (Legislative & Public Affairs)
General Counsel—H. Struve Hensel
Chairman of the Joint Chiefs of Staff—Admiral Arthur W. Radford, USN

Navy Orders ..... **Page 454**
Air Force Orders ..... **Page 453**
Coast Guard Orders ..... **Page 459**

Watanabe, **2d Lt** A
Whelton, **2d Lt** J P
Devilriss, **2d Lt** O B

To Stu Det Armed Forces Staff College, Norfolk, Va

From station indicated:
Wilkin, **Col** John L, jr, Wash, DC.
Watson, **Lt Col** Patrick B, Ft Bragg, NC.
Garrett, **Lt Col** Leonard E, Ft Benning, Ga.
Juskalian, **Lt Col** George, Ft Monroe, Va.
Owens, **Lt Col** Elmer G, Wash, DC.
Terry, **Lt Col** James K, Ft Monroe, Va.
Robertson, **Col** Kenneth C, Governors Is.
Sharkey, **Lt Col** Thomas F, Ft Monroe, Va.

To USAFFE

From station indicated:
Phillips, **Capt** John R, Ft Bragg, NC.
Rawley, **Capt** William F, sr, Ft Jackson, SC.
Gettman, **Capt** Henry, Ft Riley, Kans.
Maitland, **Capt** Thomas F, Cp Rucker, Ala.
Corley, **Lt Col** Laurence J, Ft Bragg, NC.
Ciccoli, **Maj** Michael J, Cp Pickett, Va.
Taylor, **Capt** Ross G, Ft Campbell, Ky.
Stafford, **Capt** Thomas L, Baltimore, Md.
White, **Capt** Willard S, Ft Lewis, Wash.
Bour, **Maj** Lawrence J, Ft Leavenworth, Kans.
Butler, **Lt Col** James J, Wash, DC.
Miles, **Capt** Andrew M, Cp Rucker, Ala.
Doane, **Lt Col** Ethridge F, Governor's Isl, NY.
Vorm, **2d Lt** Nels, Ft Lewis, Wash.
Farris, **Maj** John I, Ft Ord, Calif.
Woodill, **2d Lt** William R, Ft Lewis, Wash.
Krebs, **Lt Col** Charles A, Ft Benning, Ga.
Slaughter, **Maj** Charles T, jr, Minneapolis, Minn.
Lewis, **1st Lt** Russell M, Ft Riley, Kans.

To USAREUR

From station indicated:
Caldwell, **1st Lt** Lowell V, Ft Lewis, Wash.
Cardamone, **1st Lt** Louis J, Ft Dix, NJ.
De Cardona-Anderson, **2d Lt** Carlos F, Ft Bliss, Tex.
McNerney, **1st Lt** Neville D, Cp Atterbury, Ind.
Mitchell, **Lt Col** George R, Ft Benning, Ga.
Pierce, **Maj** William B, Ft Monroe, Va.
Hinton, **1st Lt** John, jr, Ft Bragg, NC.
King, **1st Lt** Ernest G, Ft Benning, Ga.
Lane, **1st Lt** Maurice C, Ft Jackson, SC.
Major, **1st Lt** Raymond L, New York, NY.
Mathews, **1st Lt** Earl B, Ft Dix, NJ.
Gibson, **1st Lt** Willie C, Ft Jackson, SC.
Hackett, **1st Lt** Joseph F, Ft Dix, NJ.
Hale, **1st Lt** Edward E, jr, Oklahoma City, Okla.
Clinton, **1st Lt** Gerald J, Ft Bragg, NC.
Deacy, **1st Lt** Edward Q, Boston, Mass.
Dougherty, **1st Lt** Tom K, sr, New York, NY.
Eason, **Capt** Talmadge D, Denver, Colo.
Adams, **1st Lt** Charles E, Ft Bliss, Tex.
Edwards, **1st Lt** Arol L, Ft Jackson, SC.
Helberg, **1st Lt** Walfred J, Ft Riley, Kans.
Blythe, **1st Lt** Paul E, Cp Kilmer, NJ.
Newberry, **Capt** Albert R, Ft Jackson, SC.
Walls, **1st Lt** Lonnie M, Ft Jacksonville, La.
Warren, **1st Lt** Joseph W, Ft Bragg, NC.
Morgan, **1st Lt** William R, jr, Ft Campbell, Ky.
Jefferson, **1st Lt** Thomas B, Cp Pickett, Va.
Johnson, **1st Lt** George M, Ft Dix, NJ.
Sellers, **1st Lt** Wilbur R, Ft Riley, Kans.
Stampley, **1st Lt** Charles D, Ft Hood, Tex.
Strickland, **1st Lt** Dewitt B, Ft Hood, Tex.
Murga, **1st Lt** Jesse A, Ft Campbell, Ky.

ARMOR—

Shea, **Col** Leonard C, Norfolk, Va, to OAC of S G-3, 8534th AAU, Wash, DC.
Wright, **Col** William H S, Wash, DC, to 1st Armd Div, Ft Hood, Tex.

(Please turn to Next Page)

OFFICERS

IF YOU'RE GOING OVERSEAS, OR IF YOU'RE ALREADY THERE you'll appreciate the benefits to be derived from United Services complete low-cost, non-profit insurance program exclusively for armed forces officers. Either commissioned or warrant officers are eligible. More than 150,000 now are enjoying the protection of this 31-year-old institution. **Through USAA, insurance coverage at minimum cost on automobiles, household and personal effects** is made available in Japan, Western Europe, Puerto Rico and the Philippines, as well as in the States. **Claims are quickly settled, even in out-of-the-way places. USAA** is an organization of commissioned and warrant officers who pool their funds for mutual protection. Over the years, this plan has resulted in consistently large savings for members. In 1952, over 130,000 officers shared in $3,200,000 dividends returned to **USAA** policyholders. You, too, can save through membership in the **USAA.**

Fill in the coupon and mail it TODAY!

UNITED SERVICES *Automobile Association*

Dept. J, 1400 E. Grayson Street — San Antonio 8, Texas
Without Obligation, Send information on automobile insurance

Car Year____ Make____ Model____ Body Type____ Pass. Capacity____ Serial Number____
Motor Number____ No. Cyls.____ Cost____ Date Purch.____ New or Used____ Factory Price____
Current Year & State Registration____ Age of Youngest Driver in your Household____
Is Car Used for Business Purposes Other than to and from Work? Yes____ No____
Name & Rank____
Military Address____
If Car not at above address, give location of car____

Army Orders

(Continued from Preceding Page)

Vivian, **Lt Col** George R, Ft Hood, Tex, to Stu Det Hq Third Army, w/sta Air Univ, Maxwell AFB, Ala.
Bradner, **1st Lt** William L, Cp Stoneman, Calif, to 773d Tk Bn, Ft Benning, Ga.
Bellows, **2d Lt** Robert E, Governors Isl, NY, to 325th Tk Bn, Cp Irwin, Calif.

To USAFFE

From station indicated:
Hatch, **2d Lt** Donald R, Ft Knox, Ky.
Herring, **2d Lt** David C, Ft Knox, Ky.
Hill, **2d Lt** Carl D, Ft Knox, Ky.
Gray, **2d Lt** Laurence R, jr, Ft Knox, Ky.
Madigan, **Capt** William, Ft Knox, Ky.
Campbell, **Lt Col** Raymond P, Wash, DC.
McKinney, **Capt** Jerald F, Ft Knox, Ky.
Washington, **2d Lt** Richard S, Ft Knox, Ky.

To USAREUR

From station indicated:
Atwood, **2d Lt** Thomas W W, Ft Hood, Tex.
Boyle, **2d Lt** Daniel E, Ft Bragg, NC.
Freimark, **2d Lt** Gaillard A, Ft Campbell, Ky.
Wallace, **2d Lt** Andrew, Ft Campbell, Ky.
Eagle, **Capt** Burle L, Cp Carson, Colo.
Bruce, **Capt** Thomas E, Cp Irwin, Calif.
Kaligren, **2d Lt** Donald W, Ft Campbell, Ky.
Harr, **Capt** William H, Ft Bragg, NC.

From Ft Knox, Ky:
Graham, **2d Lt** J B
Vincent, **Capt** Doyle
Gossett, **2d Lt** T C
Hale, **2d Lt** C E, jr
Gately, **2d Lt** T D
Brandon, **2d Lt** G M
Brandt, **2d Lt** C M
Brownlee, **2d Lt** E W
Carroll, **2d Lt** E R, jr
Dickinson, **2d Lt** F N
Donaldson, **2d Lt** L A
Durkee, **2d Lt** P E
Arceci, **2d Lt** R E
Askew, **2d Lt** J E
Milne, **Capt** W L
Casey, **2d Lt** R J
Cauley, **2d Lt** T E
Jones, **2d Lt** M L
Key, **2d Lt** J H, jr

ARTILLERY—

Shoemaker, **Lt Col** Raymond L, jr, Norfolk, Va, to 5025th ASU CGSC, Ft Leavenworth, Kans.
Webster, **Lt Col** George B, jr, Norfolk, Va, to Hq Sp Wpns Project 8452d AAU, Sandia AFB, Albuquerque, NMex.
Cassibry, **Lt Col** Robert C, Norfolk, Va, to 5025th ASU CGSC, Ft Leavenworth, Kans.
Heasty, **Lt Col** Charles F, jr, Norfolk, Va, to Office Secy of Def, 8475th AAU, Wash, DC.
Woodman, **Lt Col** Ernest A H, Norfolk, Va, to OACOFS G1 8531st AAU, Wash, DC.
Farne, **Maj** George H, Ft Bliss, Tex, to 53d AAA Brig, Swarthmore, Pa.
Timberman, **Maj** William H, Ft Meade, Md, to 508th FA Bn, Cp Polk, La.
Jansen, **Capt** Frank J, Ft Bliss, Tex, to 265th FA Bn, Ft Bragg, NC.
Kane, **Capt** Francis J, Ft Meade, Md, to Stu Det AA and GM Br the Arty Sch, Ft Bliss, Tex.
Downing, **Capt** Roland E, Ft Bliss, Tex, to 13th AAA Gp, Cp Stewart, Ga.
Degnan, **Capt** John M, Ft Hamilton, NY, to 538th FA Bn, Cp Carson, Colo.
James, **Capt** David L, Cp Stoneman, Calif, to 47th Inf Div, Cp Rucker, Ala.
Wagers, **Capt** Kenneth R, Ft Lawton, Wash, to 37th Inf Div, Cp Polk, La.
Cochran, **1st Lt** Maury F, jr, Ft Bliss, Tex, to 45th AAA Brig, Ft Sheridan, Ill.
Bozone, **1st Lt** Wesley R, Ft Sill, Okla, to 3370th ASU Hq Miss Mil Dist, Jackson, Miss.
Stubbs, **1st Lt** Beverly W, Ft Bliss, Tex, to 2191st ASU Fire Direction Test Det, Ft Meade, Md.
Knoll, **1st Lt** Arthur W, Ft Bliss, Tex, to 2191st ASU Fire Direction Test Det, Ft Meade, Md.
Yates, **1st Lt** Raymond R, Ft Bliss, Tex, to 205th FA Bn, Ft Bragg, NC.
Ortiz-Santiago, **1st Lt** Jorge E, Cp Stoneman, Calif, to 51st FA Gp, Ft Bragg, NC.
Colson, **1st Lt** Charles S, Ft Bliss, Tex, to 31st AAA Brig, McChord AFB, Wash.
Breckenridge, **2d Lt** Robert C, Ft Hood, Tex, to 82d Abn Div, Ft Hood, Tex.
Lasley, **2d Lt** Robert C, Ft Devens, Mass, to Hq ASA 8600th AAU, Wash, DC.

To Stu Det Armed Forces Staff College, Norfolk, Va:

From station indicated:
Alban, **Lt Col** Paul E, Ft Bragg, NC.
Camp, **Lt Col** Robert H, Wash, DC.
Boatwright, **Lt Col** Linton S, Ft Bragg, NC.
Kirby, **Lt Col** Lee M, Stewart AFB, NY.
Lange, **Col** Herman W, Wash, DC.
Roy, **Lt Col** James W, Swarthmore, Pa.
Rozamus, **Lt Col** Walter J, Ft Monroe, Va.
Warren, **Col** Carl K, jr, Wash, DC.
Stuart, **Lt Col** Clarence E, Wash, DC.
Williams, **Lt Col** Albert C, Cp Stewart, Ga.

To USAFFE

From station indicated:
Moye, **Lt Col** Ralph G, Ft Sill, Okla.
Murray, **Lt Col** Thomas C, Lewiston, NY.
Van Horn, **2d Lt** Robert H, Cp Hanford, Wash.
Verlautz, **2d Lt** Sidney J, Ft Bliss, Tex.
Wallace, **2d Lt** Raymond E, Ft Niagara, Youngstown, NY.
Walker, **2d Lt** William A, jr, Ft Bragg, NC.
Williamson, **2d Lt** Robert, Broughton, Pa.
Wilson, **1st Lt** Rodney E, Chicago, Ill.
Yuille, **2d Lt** Ryan S, Youngstown, NY.
Garchie, **2d Lt** Richard, Ft Bliss, Tex.
Huffman, **2d Lt** William L, Pittsburgh, Pa.
Ward, **2d Lt** Charles R, Ft Meade, Md.
Watkins, **2d Lt** Charles E, Ft Dawes, Mass.
Naugher, **Capt** William A, Ft Bragg, NC.
Oliver, **1t Lt** Clarence R, Ft Story, Va.
O'Neal, **Capt** James D, Ft Sill, Okla.
Rhoads, **1st Lt** Arthur A, Ft Benning, Ga.
Henry, **Maj** George, Chicago, Ill.
Laney, **Lt Col** Wesley T, jr, Ft Sill, Okla.
Sitarik, **Capt** John P, Ft Hood, Tex.
Stout, **2d Lt** Allen V, Ft Campbell, Ky.
Rank, **Maj** Robert O, Selfridge AFB, Mich.
Lugenbeal, **2d Lt** Leo H, Ft Lewis, Wash.
Ivy, **2d Lt** Marion R, Ft Bragg, NC.
Gomes, **1st Lt** Peter A, jr, Ft Lawton, Wash.
Schoenske, **2d Lt** Lynn G, Ft Bliss, Tex.
Griffiths, **Capt** James R, jr, Ft Bragg, NC.
Montgomery, **2d Lt** John W, Chicago, Ill.
McFadyen, **Lt Col** William B, Ft Sill, Okla.
Osbourn, **2d Lt** Robert E L, Cp Rucker, Ala.
Reed, **2d Lt** Thomas H, Ft Bliss, Tex.
Rogers, **2d Lt** Richard J, Chicago, Ill.
Tarleton, **2d Lt** Norman G, Ft Bliss, Tex.
Taylor, **2d Lt** William E, jr, Ft Hood, Tex.
Turner, **2d Lt** James V P, Washington, DC.
Upson, **2d Lt** Donald E, Cp Lucas, Mich.
Waters, **2d Lt** James E, Ft MacArthur, Calif.
White, **2d Lt** Joseph L, Castle AFB, Calif.
Thompson, **2d Lt** Edmund R, Cp Carson, Colo.
Toepel, **2d Lt** Adalbert E, jr, Detroit, Mich.
Degyansky, **Lt Col** William, Washington, DC.
Banas, **Capt** Anthony T, Ft Bragg, NC.
Fischer, **2d Lt** Richard L, Broughton, Pa.
Ackner, **Lt Col** Ned E, Norfolk, Va.
Lockhart, **Capt** Harold E, Ft Bragg, NC.
Wulff, **2d Lt** Frederick T, San Francisco, Calif.
Wernke, **2d Lt** Herman W, Cp Atterbury, Ind.
Aguero, **Capt** Charles P, Ft Bragg, NC.
Stewart, **Capt** John A, jr, Ft Bragg, NC.
Poindexter, **Lt Col** James A, Ft Sill, Okla.
Novis, **1st Lt** Daryl G, Seattle, Wash.
McKinney, **2d Lt** John H, Cp Polk, La.
Ely, **Maj** Gerald F, Chicago, Ill.
Kallelis, **2d Lt** James S, Cp Polk, La.
Cross, **2d Lt** George M, Ft Sill, Okla.

To USAREUR

From station indicated:
Monroe, **2d Lt** John, jr, Ft Bliss, Tex.
Mooney, **Maj** Harry F, Ft Barry, Calif.
Brill, **2d Lt** Herbert W, Ft Hood, Tex.
Baker, **2d Lt** Fred I, jr, Cp Stewart, Ga.
Hollingsworth, **1st Lt** Robert L, Cp Lucas, Mich.
Kliss, **Capt** Victor L, Presidio of Monterey, Calif.
North, **1st Lt** Carl E, jr, Ft Bliss, Tex.
Bonavire, **2d Lt** Anthony, Ft Banks, Mass.
Aebischer, **Lt Col** Louis J, Ft Sam Houston, Tex.
Ruiz-Irizarry, **2d Lt** Santiago, Ft Bliss, Tex.
Kessler, **1st Lt** Robert F, Ft Myer, Va.
King, **Capt** Dalton L, jr, Ft Myer, Va.
Perez-Fonrodona, **2d Lt** Angel A, Ft Bliss, Tex.
Peterson, **Capt** Peter R, jr, Ft Sill, Okla.
Jenkins, **2d Lt** James F, Ft MacArthur, Calif.
Snyder, **1st Lt** John W, Cp Hanford, Wash.
Harper, **1st Lt** Merrill W, Ft Bliss, Tex.
Preble, **Capt** Clarence E, Cp Keyes, Augusta, Maine.
Walker, **Capt** Forrest A, Ft Campbell, Ky.
Wright, **2d Lt** Kenneth A, Ft Bliss, Tex.
Yanez, **2d Lt** Robert R, Ft Bliss, Tex.
Schmieder, **2d Lt** Morris L, Ft Bliss, Tex.
Schuler, **2d Lt** Charles F, jr, Ft Bliss Tex.
Severance, **2d Lt** Favette L, Ft Bliss, Tex.
Tougas, **2d Lt** Paul Z, Ft Banks, Mass.
Wasmund, **2d Lt** Richard D, Staten Island, NY.
Weaver, **2d Lt** Raleigh W, Cp Stewart, Ga.
Welling, **2d Lt** Glenn F, Andrews AFB, Washington, DC.
Wellington, **2d Lt** Denny P, Ft Totten, NY.
White, **2d Lt** Eugene R, Ft Dawes, Mass.
Williams, **2d Lt** Louis C, Ft Bliss, Tex.
Williams, **2d Lt** Tony P, jr, Washington, DC.
Wolfe, **2d Lt** Willis F, jr, Broughton, Pa.
Young, **2d Lt** Donald L, Media, Pa.

To USARAL

From station indicated:
Zollinger, **2d Lt** Lincoln J, Cp Hanford, Wash.
Vidalakis, **2d Lt** Nick S, March AFB, Calif.
Taylor, **2d Lt** Frank M, jr, Wash, DC.
Wilson, **2d Lt** Ronald L, Cp Lucas, Mich.

From Ft Bliss, Tex:
Schallenmuller, **2d Lt** Julius A.
Thomas, **2d Lt** Ralph W.
Moreno, **2d Lt** Ventura J.

CORPS OF ENGINEERS—
Maj Gen Samuel D Sturgis, C of E

Pylant, **Lt Col** Julian E, Wash, DC, to 21st Engr C Bn, Cp Carson, Colo.
High, **Lt Col** Vincent C, Wash, DC, to Stu Det Hq Third A, w/sta at the Air University, Maxwell AFB, Ala.
Martin, **Maj** John E, Ft Scott, Calif, to USARCARIB (Panama).
Bowman, **Capt** James H, Ft Belvoir, Va, to OC of Engrs, Wash, DC.
Moss, **Capt** Felix R, Cp Stoneman, Calif, to Engr Cen, Ft Belvoir, Va.
Vaessen, **Capt** Cornelius C, Ft Hamilton, NY, to 55th Engr Panel Bridge Co, Ft Campbell, Ky.
Flores, **1st Lt** Jose C, sr, Cp Polk, La, to USARCARIB (Panama).
Costanzo, **1st Lt** Albert C, Cp Stoneman, Calif, to OCOFENGRS, Wash, DC.
Jordan, **1st Lt** Pendleton A, Cp Stoneman, Calif, to 19th Engr C Bn, Ft Meade, Md.
Veatch, **2d Lt** Fred M, jr, Ft Lewis, Wash, to USRAL.
Meyer, **2d Lt** Charles F, Ft Belvoir, Va, to Stu Off Co Army Avn Sch, Ft Sill, Okla.
Smith, **2d Lt** Dalton J, Ft Belvoir, Va, to Stu Off Co the Army Avn Sch, Ft Sill, Okla.
Fitts, **2d Lt** Herschel R, Ft Devens, Mass, to Hq ASA 8600th AAU, Wash, DC.

To Stu Det Armed Forces Staff College, Norfolk, Va

From station indicated:
Van Allen, **Col** William G, Ft McPherson, Ga.
Rorabaugh, **Col** James R, Ft Sill, Okla.
Withers, **Lt Col** Edwin J, Ft Campbell, Ky.

To Fifth AF, Japan

From station indicated:
Anderson, **2d Lt** Donald A, Ft Hood, Tex.
Rectanus, **2d Lt** Lawrence A, Ft Lewis, Wash.

To USAFE

From station indicated:
Hirsch, **2d Lt** Teddy J, Cp Polk, La.
Height, **2d Lt** Charles L, Cp Carson, Colo.
Evans, **2d Lt** Wayne O, Cp Carson, Colo.
Spradling, **2d Lt** Jack L, Ft Hood, Tex.
Taylor, **2d Lt** Robert V, Ft Ord, Calif.
Wheeler, **2d Lt** William T, jr, Cp Polk, La.
Sisk, **2d Lt** William L, Ft Ord, Calif.
Smith, **2d Lt** Dan R, Cp Carson, Colo.
Weaver, **2d Lt** William E, Cp Carson, Colo.
Townes, **2d Lt** John M, III, Ft Bragg, NC.
Dobson, **2d Lt** Dale E, Cp Carson, Colo.
Zeiders, **2d Lt** John N, Cp Polk, La.
Jernigan, **2d Lt** Alex M, Ft Bragg, NC.
Wanke, **Lt Col** Irvin R, Norfolk, Va.
McRae, **2d Lt** Wayne D, Ft Benning, Ga.
Jacobson, **2d Lt** Chester F, Cp Polk, La.
Taylor, **2d Lt** John E, Ft Hood, Tex.
Santee, **2d Lt** Neil M, Cp Carson, Colo.
Miller, **2d Lt** John W, Cp Carson, Colo.
Wade, **2d Lt** Robert W, Cp Carson, Colo.
Meeken, **1st Lt** Stanley R, jr, Huntsville, Ala.
Smith, **2d Lt** Walter R, Cp Carson, Colo.
Moreno, **2d Lt** Joseph O, jr, Ft Lewis, Wash.
Muse, **2d Lt** Weston W, III, Cp Polk, La.
Rehm, **2d Lt** Robert S, jr, Ft Lewis, Wash.
Stolte, **2d Lt** Fred W, Cp Polk, La.
Webster, **2d Lt** Richard C, Ft Lewis, Wash.
Welch, **2d Lt** William T, Cp Polk, La.
Howard, **2d Lt** Robert D, Cp Carson, Colo.
Felges, **2d Lt** David M, Cp Carson, Colo.
Finley, **2d Lt** Rex G, Cp Carson, Colo.
Heiman, **2d Lt** George O, Cp Carson, Colo.
Fry, **2d Lt** David G, Cp Carson, Colo.
Edwards, **2d Lt** Robert W, Cp Carson, Colo.
Boch, **2d Lt** William C, Cp Carson, Colo.
Merrill, **2d Lt** Theodore W, Cp Carson, Colo.
Butterworth, **2d Lt** David F, Cp Carson, Colo.
Labouff, **2d Lt** David F, Cp Carson, Colo.
Bastian, **2d Lt** Richard K, Cp Carson, Colo.
Andersen, **2d Lt** Richard N, Presidio of San Francisco, Calif.
Maggio, **2d Lt** Warren A, Cp Polk, La.
Whittington, **2d Lt** Glenn A, Ft Benning, Ga.
Champion, **2d Lt** Jasper K, Cp Rucker, Ala.
Conover, **2d Lt** Nelson P, Ft Bragg, NC.
Deal, **2d Lt** Robert B, Cp Rucker, Ala.
Miller, **2d Lt** Ervin S, jr, Cp Carson, Colo.
Legeay, **2d Lt** Paul H, Ft Lewis, Wash.

From Ft Belvoir, Va:
Aubin, **2d Lt** D E
Barnetto, **2d Lt** E C.
Abbate, **2d Lt** C W
Banner, **2d Lt** B B, jr
Hood, **2d Lt** J E
Lieberman, **2d Lt** Jerrold A
Brindley, **2d Lt** J W
Brown, **2d Lt** C T, III
Caserta, **2d Lt** A S
Welsh, **2d Lt** C W
Garrison, **2d Lt** W H, jr
Powell, **2d Lt** J S
Raymond, **2d Lt** J S
Lyons, **2d Lt** M J
Cowin, **2d Lt** J J
Bucknam, **2d Lt** P C, jr
Morrison, **2d Lt** D C
Petrow, **2d Lt** K D
Jolls, **2d Lt** F K

From Ft Leonard Wood, Mo:
Oberschelp, **2d Lt** William F
O'Hearn, **2d Lt** J W
Powers, **2d Lt** J J
Robinson, **2d Lt** C B
Ruppert, **2d Lt** T A
Schmidt, **2d Lt** D A
Wisdom, **2d Lt** D A
Fairchild, **2d Lt** R B
Manker, **2d Lt** E A
Hinrichs, **2d Lt** H M
Vinton, **2d Lt** R L
McCullough, **2d Lt** Douglas L
Fosha, **2d Lt** A A, jr

From Ft Hood, Tex:
Richman, **2d Lt** J F
Rosenfeld, **2d Lt** Don
Farris, **2d Lt** A E
Graft, **2d Lt** R D
Heft, **2d Lt** J C
Williams, **2d Lt** J H
Williams, **2d Lt** M C
Bleiman, **Capt** J J
Senich, **2d Lt** Donald
Vicari, **2d Lt** F J
Watson, **2d Lt** W B
Wise, **2d Lt** J R
Johnson, **2d Lt** J R
Hale, **2d Lt** H C, jr

To USAREUR

From station indicated:
Buckett, **2d Lt** William, III, Ft Dix, NJ.
Allen, **2d Lt** Thomas T, jr, Cp Polk, La.
Campbell, **2d Lt** Royal S, Cp Polk, La.
Decay, **2d Lt** Edward B, Ft Hood, Tex.
Brody, **Lt Col** Arthur P, San Francisco, Calif.

From Ft Leonard Wood, Mo:
Bonin, **2d Lt** R W
Potts, **2d Lt** W D, jr
Windle, **2d Lt** Wilson
Woolbright, **2d Lt** Robert L
Amos, **2d Lt** John S
Holland, **2d Lt** J O
Ireland, **2d Lt** J, jr
Jamison, **2d Lt** R E
Reynolds, **2d Lt** J A, jr
Stolts, **2d Lt** D A
Tervooren, **2d Lt** H P
Fogarty, **2d Lt** W J
Galvin, **2d Lt** John S
Bellotti, **2d Lt** R J
Bezold, **2d Lt** D D
Cassidy, **2d Lt** D M, jr

SIGNAL CORPS—
Maj Gen George I Back, CSO

McAteer, **Col** Robert H, Ft Holabird, Md, to USRAL.
White, **Lt Col** Hoyt E, Ft Monmouth, NJ, to Stu Det Armed Forces Staff College, Norfolk, Va.
Gardner, **Lt Col** Lyman S, Norfolk, Va, to USARAL.
Doyle, **Lt Col** John J S, Wash, DC, to 9507th TSU Sacramento Sig Depot, Sacramento, Calif.
Davis, **Lt Col** Duane D, Wash, DC, to Stu Det Armed Forces Staff College, Norfolk, Va.
Raney, **Lt Col** Maynard C, Stanford, Calif, to 9535th TSU Sig C Sup Agency, Philadelphia.
Whitfield, **Maj** Harold N, Wash, DC, to Hq Fourth Army, Ft Sam Houston, Tex.
Beem, **Maj** Samuel M, Newark, NJ, to OC Sig O, Wash, DC.
Rubin, **Capt** Walter E, Wash, DC, to 9523d TSU Baltimore Sig Depot, Baltimore, Md.
Merrell, **Capt** George D, Newark, NJ, to 9427th TSU Alaska Comm System, Seattle, Wash.
Marical, Cloyd A, Cp Stoneman, Calif, to 261st Sig Co, Ft Bliss, Tex.
Woddrop, **Capt** William H, Ft Slocum, NY, to 9425th TSU Sig C Plant Engr Agency, Wash, DC.
White, **1st Lt** Marion E, Wash, DC, to CO A ASA Stu Regt 8622d AAU, Ft Devens, Mass.
Dickinson, **1st Lt** Dean B, Ann Arbor, Mich, to OC Sig O, Wash, DC.
Martin, **1st Lt** Leroy E, Ft Devens, Mass, to 306th Comm Recon Bn, Ft Bragg, NC.
Beck, **2d Lt** John G, Ft Belvoir, Va, to Fifth AF, Japan.

To Hq ASA 8600th AAU, Wash, DC

From Ft Devens, Mass:
Broehm, **1st Lt** Robert K
Chilcote, **1st Lt** Selwyn E
Muir, **2d Lt** William E, jr

To 9400th TSU Sig C Cen, Ft Monmouth, NJ

From station indicated:
Killam, **Capt** Howard W, Newark, NJ.
Werner, **2d Lt** John C, Cp Pickett, Va.
Zeleznikar, **2d Lt** Louis J, Ft Devens, Mass.

To USAFFE

From station indicated:
Linth, **Maj** Frank A, Ft Meade, Md.
Williams, **2d Lt** Robert T, Washington, DC.
Kershaw, **2d Lt** Stanley S, jr, Philadelphia, Pa.
Walpole, **Capt** Thomas A, Ft Monmouth, NJ.
Martin, **2d Lt** William E, Philadelphia, Pa.
Mazza, **2d Lt** John A, Philadelphia, Pa.
Ward, **Maj** Jacob L, Ft Sam Houston, Tex.
Wasserman, **2d Lt** Jack, Ft Monmouth, NJ.
White, **Maj** Charles T, Governors Island, NY.
Lippold, **Capt** Jay H, Cp Gordon, Ga.
McCluskey, **2d Lt** Raymond V, Ft Hood, Tex.
Flewelling, **Lt Col** John D, Cp Gordon, Ga.
Harsant, **2d Lt** James A, Cp Gordon, Ga.
Crank, **Lt Col** James R, Washington, DC.
Bennett, **2d Lt** Peter H, Philadelphia, Pa.
McGowan, **Capt** Clarence M, Decatur, Ill.
Tencza, **2d Lt** John W, Ft Monmouth, NJ.
Long, **2d Lt** Earl D, Ft Monmouth, NJ.
Denkert, **2d Lt** Avery W, Cp Gordon, Ga.
Wright, **Maj** Charles L, Cp Gordon, Ga.
Mozdy, **2d Lt** Louis J, Philadelphia, Pa.
Nease, **2d Lt** Herbert D, Philadelphia, Pa.
Prescott, **Lt Col** Dana S, Washington, DC.
Glading, **Capt** Eugene J, Ft Monmouth, NJ.
Holmes, **Capt** K J, Baltimore, Md.
Densens, **2d Lt** Delmar D, Philadelphia, Pa.

To USAREUR

From station indicated:
Cook, **Capt** Frank G, Ft Monmouth, NJ.
Allread, **Maj** Dewey, jr, Ft Bragg, NC.
Anglemyer, **Maj** James L, Chicago, Ill.
Wheeler, **Maj** John, Ft Monmouth, NJ.
Whiting, **1st Lt** Francis S, Ft Meade, Md.
Johnson, **2d Lt** Ralph E, Ft Leonard Wood, Mo.
Groton, **1st Lt** Richard W, Baltimore, Md.
Maerz, **1st Lt** Frederick, Ft Monmouth, NJ.

ADJUTANT GENERAL'S CORPS—
Maj Gen William E Bergin, TAG

Lindquist, **Col** Albert A, St Louis, Mo, to 5022d ASU Sta Compl, Cp Carson, Colo.
Staudinger, **Lt Col** Joseph F, Wash, DC, to 3330th ASU Hq and Hq Det SC Mil Dist, Columbia, SC.
Rowan, **Lt Col** Charles A, Wash, DC, to 2112th ASU Sta Compl, Carlisle Bks, Pa.
Fortner, **Maj** Edward F, Columbia, SC, to TAGO, Wash, DC.
Nance, **1st Lt** Jack A, Ft Myer, Va, to USAREUR.

To USAFFE

From station indicated:
Eveland, **Lt Col** Thomas C, Wash, DC.
Crutchfield, **1st Lt** James F, Baltimore, Md.

JUDGE ADVOCATE GENERAL'S CORPS—
Maj Gen E M Brannon, TJAG

Williams, **Lt Col** Curtis L, Ft Meade, Md, to Stu Det Armed Forces Staff College, Norfolk, Va.
Borlack, **1st Lt** Winfred G, Ft Sam Houston, Tex, to 9926th TSU Armd Svc Med Proc Agency, Brooklyn, NY.
Oglevee, **1st Lt** James D, Ft Meade, Md, to Hq 37th Inf Div, Cp Polk, La.

To USAFFE

From station indicated:
Fleming, **Capt** Omer J, Ft Bragg, NC.

(Continued on Next Page)

Army Orders

(Continued from Preceding Page)

Griffith, **1st Lt** John R, jr, Ft Riley, Kans.
Leibson, **1st Lt** Charles M, Ft Knox, Ky.
Levie, **1st Lt** Joseph H, Ft Monmouth, NJ.
Landress, **Capt** Sylva M, Ft Bragg, NC.
DeFiori, **1st Lt** Victoria A, Ft Devens, Mass.

QUARTERMASTER CORPS—
Maj Gen George A Horkan, QMG

Oppelt, **Lt Col** Robert H, Wash, DC, to 7071st ASU the Engr Cen, Ft Belvoir, Va.
Sorrels, **2d Lt** Charles V, Ft Benning, Ga, to 47th Inf Div, Cp Rucker, Ala.

From Chicago, Ill.

To station indicated:
Cawelti, **Capt** John R, 1277th ASU, Cp Kilmer, NJ.
Eakin, **Lt Col** Aldean A, 9161st TSU Det No 9, Oakland QM Market Cen, Oakland, Calif.
Gollob, **Capt** Harold T, 9161st TSU Det No 4, QM Market Cen, Los Angeles, Calif.
Cunningham, **Capt** Harry R, 9161st TSU Det No 1, QM Market Cen, Columbia, SC.
Helinski, **Capt** Joseph A, 2164th ASU Sta Compl, Ft Eustis, Va.
Landry, **Capt** Wilson A, jr, 9161st TSU Det No 5, QM Market Cen, New Orleans, La.
Johnson, **1st Lt** Maurice A, jr, 9161st TSU Det No 4, QM Market Cen, Los Angeles.
Halgren, **1st Lt** Spencer V, 9161st TSU Det No 9, Oakland QM Market Cen, Oakland, Calif.
Beam, **1st Lt** Willis W, 9161st TSU Det No 1, QM Market Cen, Ft Worth, Tex.
Weinsheibaum, **1st Lt** Samuel, 9161st TSU Det No 3, QM Market Cen, Ft Worth, Tex.

To 9135th TSU QM Tng Comd, Ft Lee, Va

From station indicated:
Cook, **2d Lt** Robert H, Ft Benning, Ga.
Anzalone, **Maj** Anthony V, Chicago.
Graham, **2d Lt** John H, Ft Jackson, SC.
Preston, **Maj** John D, Cp Stoneman, Calif.
Stutzman, **Maj** Oliver G, Wash, DC.

From Ft Lee, Va

To station indicated:
Adams, **2d Lt** Donald R, San Francisco, Calif.
Arant, **2d Lt** Theodore E, Boston, Mass.
Arnold, **2d Lt** John L, jr, New Cumberland, Pa.
Betts, **2d Lt** Charles F, Ft Meade, Md.
Black, **2d Lt** Marvin E, Cp Carson, Colo.
Bonner, **2d Lt** Bobby D, Cp Carson, Colo.
Boyd, **2d Lt** James K, Ft Meade, Md.
Christensen, **2d Lt** David C, Ft Lee, Va.
Cook, **2d Lt** James C, Cp Carson, Colo.
Crow, **2d Lt** Lindsey H, Cp Chaffee, Ark.
Ellyson, **2d Lt** Robert C, Cp Crowder, Mo.
Evans, **2d Lt** William W, Ft Hood, Tex.
Freeney, **2d Lt** George F, Atlanta, Ga.
Holloway, **2d Lt** Wilmer O, Ft Hood, Tex.
Kaplan, **2d Lt** Jerome C, Ft Hood, Tex.
Kell, **2d Lt** Grady E, Atlanta, Ga.
Koch, **2d Lt** David, Cp Kilmer, NJ.
Mintzer, **2d Lt** Stuart M, Ft Devens, Mass.
Newsome, **2d Lt** Drewel G, Ft Dix, NJ.
Odom, **2d Lt** Athol E, Ft Dix, NJ.
Proctor, **2d Lt** John F, Cp Gordon, Ga.
Prulitt, **2d Lt** John S, Ft Hood, Tex.
Reed, **2d Lt** Jerry L, Lathrop, Calif.
Rose, **2d Lt** Edward L, jr, Ft Sam Houston, Tex.
Miles, **2d Lt** Robert P, 4005th ASU Sta Compl, Ft Hood, Tex.
Miller, **2d Lt** Walter T, 8905th TSU Pers Research Gp, Pers Research Gp, Research and Procdeures Div, Wash, DC.
Bennett, **Col** Cletos O, Hq 1st Log Comd, Ft Bragg, NC.
Blake, **2d Lt** John H, CIC Cen 8579th AAU, Ft Holabird, Md.
Watts, **1st Lt** Monroe H, 7005th ASU Sta Compl, Arlington Hall Sta, Arlington, Va.
Metzger, **Capt** Richard J, USRAL.

To USAFFE

From station indicated:
Troup, **Maj** Arthur B, Ft Lee, Va.
Russell, **Capt** George G, jr, Ft Lee, Va.
Hansen, **2d Lt** James E, Ft Lewis, Wash.
Nelson, **Lt Col** Lowell, Governors Island, NY.
Filippi, **Lt Col** Frank A, Norfolk, Va.
Wells, **2d Lt** Richard D, Ft Sill, Okla.
Coots, **Lt Col** Frederick L, Ft Knox, Ky.
Gill, **Capt** Vincent M, Ft Lee, Va.
Herrington, **Capt** Rupert C, Ft Lee, Va.
Nevitt, **Maj** Olney L, Ft Lee, Va.
Loer, **Maj** George W, Chicago, Ill.

To USAREUR

From station indicated:
Dennie, **2d Lt** Dean N, Cp Crowder, Mo.
Furuya, **2d Lt** Clarence O, Cp Atterbury, Ind.
Hinderliter, **2d Lt** Hobart R, Chicago, Ill.
Joiner, **2d Lt** Larry L, Cp Atterbury, Ind.
Walker, **2d Lt** Donald E, Chicago, Ill.
Barker, **2d Lt** Leroy N, Cp Carson, Colo.
Blankenship, **1st Lt** William L, Ft Lee, Va.
Cordell, **1st Lt** Raymond L, Cp Chaffee, Ark.
Eastham, **2d Lt** Bill G, Cp Gordon, Ga.
Masera, **2d Lt** Ottavio B, jr, Cp Chaffee, Ark.
Seitz, **2d Lt** Harry J, jr, Chicago, Ill.
Morris, **2d Lt** Robert S, Ft Sam Houston, Tex.
Golston, **Lt Col** Joe R, jr, Chicago, Ill.
Scott, **2d Lt** John T, jr, Ft Lee, Va.

FINANCE CORPS—
Maj Gen Bickford Sawyer, C of F

Brown, **Lt Col** Ernest E, Ft Harrison, Ind, to Stu Det Armed Forces Staff College, Norfolk, Va.
Hughes, **Capt** James E, Chicago, to OCOFF 8541st AAU, Wash, DC.
Venrick, **2d Lt** Mark L, Ft Harrison, Ind, to 3431st ASU Sta Compl, Ft Jackson, SC.

(Please turn to Next Page)

UNIFORMS

USAF	Coat & Trousers #84 Gabardine	$72.00
	#84 Blue Gab. Topcoat	$69.00
	Blue Raincoat	$19.50
	Blue Oxford Shirt	$ 4.00
ARMY	Coat, Dk. Elastique	$62.00
	Trousers, Pink Elastique	$25.00
	Ike Jacket & Trousers #33	$59.00
	#79 Taupe Dress Trench Coat	$69.00
	Army Khaki Nylon Shirt	$ 8.00

NEW ARMY BLUE DRESS UNIFORMS

Coat, Shoulder Straps Trousers, & Cap Complete

Field Grade $160.00

Lt. & Captain $145.00

Specialists in Military Uniforms

Specify:
HEIGHT • WEIGHT
CHEST • WAIST
SHIRT SIZE
COLLAR • SLEEVE

OPEN Saturdays to 1:30 P.M.

CHRISTENSON
286 Fifth Ave. New York 1

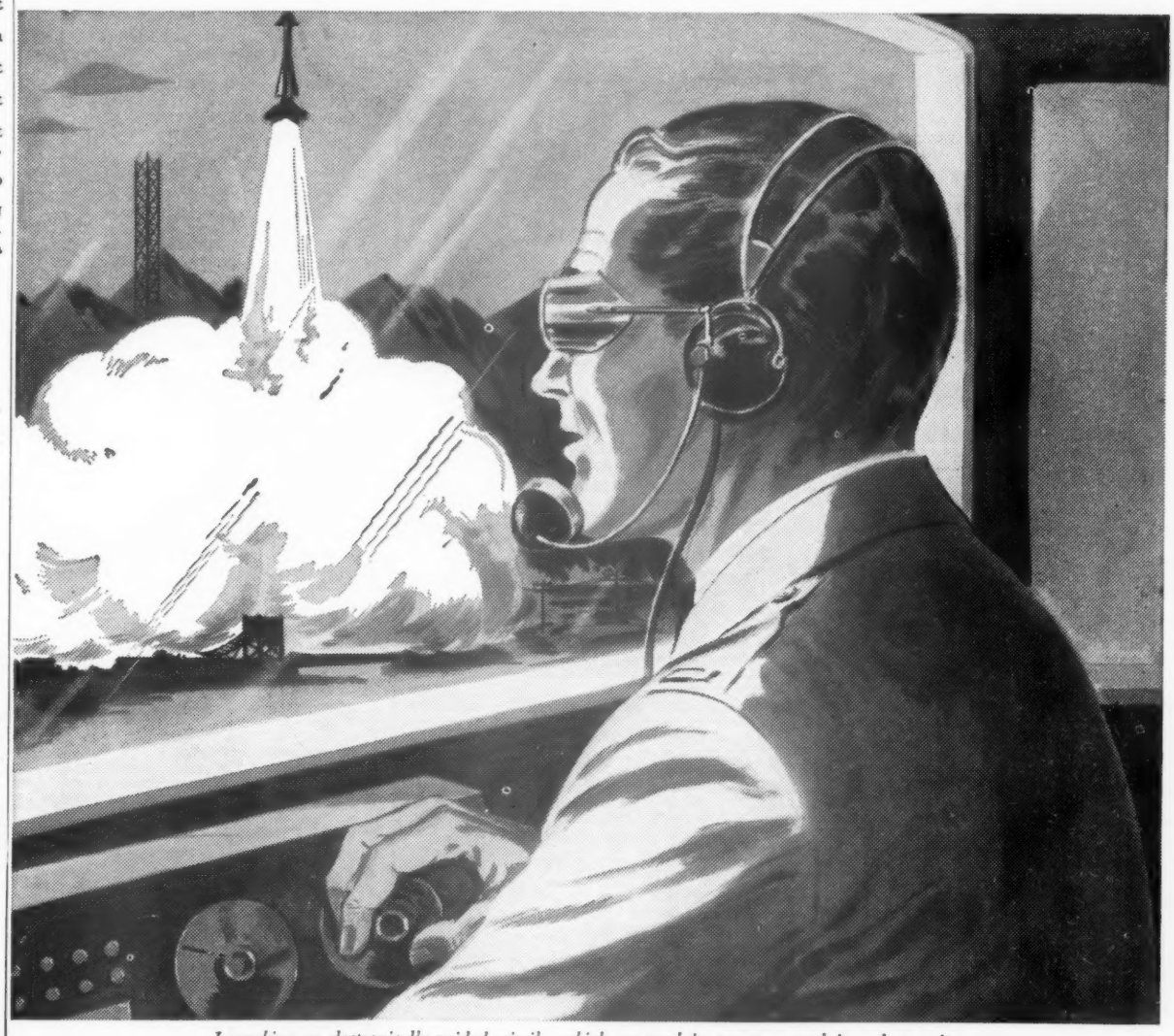

Launching an electronically-guided missile, which can track its target — catch it — destroy it.

ON THE JOB . . . not "on the way"

This man's an expert. The military has invested thousands of dollars to teach him what he knows. And when he's needed at another experimental station, he's needed yesterday! Naturally, he's flown to his job — on *dependable Scheduled Airlines* — like so many others in equally important categories.

Besides the importance of speed, these days, in military movements, there are sound economy reasons. Yes, it's an established fact that the *Scheduled Airlines* save the Services millions of valuable man-hours — millions more in per diem and pay dollars — by getting men *on the job five times faster* than by surface travel. The taxpayers are happy with the policy, too!

INSURANCE
Only on SCHEDULED Certificated Airlines: $50,000 costs just $2.50. Also available: amounts $5,000 to $50,000 at 25c per $5,000. Covers Stateside and much foreign travel — personal or official.

10% DISCOUNT
for official travel on TR'S . . . covers Full Service.

Saving the Military Millions of Vital Man Hours with Dependable, On-Time *Scheduled* Service . . .

THE *Scheduled Certificated Airlines* OF THE U.S.A.

ALASKA AIRLINES
ALLEGHENY AIRLINES
AMERICAN AIRLINES
BONANZA AIR LINES
BRANIFF AIRWAYS
CAPITAL AIRLINES
CENTRAL AIRLINES
COLONIAL AIRLINES
CONTINENTAL AIR LINES
DELTA-C & S AIR LINES
EASTERN AIR LINES
FRONTIER AIRLINES
LAKE CENTRAL AIRLINES
MOHAWK AIRLINES
NATIONAL AIRLINES
NORTH CENTRAL AIRLINES
NORTHEAST AIRLINES
NORTHWEST ORIENT AIRLINES
OZARK AIR LINES
PAN AMERICAN WORLD AIRWAYS
PIEDMONT AIRLINES
PIONEER AIR LINES
RESORT AIRLINES
RIDDLE AVIATION
SOUTHERN AIRWAYS
SOUTHWEST AIRWAYS
TRANS-TEXAS AIRWAYS
TRANS WORLD AIRLINES
UNITED AIR LINES
WEST COAST AIRLINES
WESTERN AIR LINES

Army Orders

(Continued from Preceding Page)

Mednikow, **2d Lt** Robert M, Ft Harrison, Ind, to 1173d ASU Pers Cen Trf Sta, Ft Devens, Mass.

To USAFFE

From station indicated:

Taylor, **2d Lt** William L, jr, Ft Harrison, Ind.
Aungst, **2d Lt** Stanley E, Ft Meade, Md.

MEDICAL SERVICE—
Maj Gen George E Armstrong, SG
Medical Corps

Plyler, **Lt Col** Ralph J, New Cumberland, Pa, to 2053d ASU Reception Cen, Ft Meade, Md.
Rafferty, **Capt** Francis T, Cp Stoneman, Calif, to USARPAC.
Raymer, **Capt** Warren J, Ft Ord, Calif, to Letterman AH, San Francisco.
Mordecai, **Capt** Lindley R, Ft Tilden, NY, to Hq USFA.
Massie, **1st Lt** William J, Ft Bliss, Tex, to 4002d ASU USAH, Cp Chaffee, Ark.
Saltzman, **1st Lt** Edward J, Ft Dix, NJ, to 1277th ASU USAH, Cp Kilmer, NJ.

From Ft Sam Houston, Tex

To station indicated:

Ballou, **1st Lt** George W, 6004th ASU Det No 2, Ft MacArthur, Calif.
Brown, **1st Lt** Robert L, 6006th ASU Det No 6 USA Disp, Ft Lewis, Wash.
Eather, **Capt** Kenneth F, 2128th-1 ASU USAH, Ft Knox, Ky.
Fidelman, **1st Lt** Norman E, 5012th ASU USA Infirmary, Ft Sheridan, Ill.
Fillmore, **1st Lt** Paul G, 3440th ASU USAH, Ft Benning, Ga.
Hagen, **Capt** John D, 4050th ASU USAH, Ft Sill, Okla.
Hansen, **Capt** Robert M, 1170th ASU USAH Det No 3 USAH, Ft Devens, Mass.
Harrah, **Capt** John F, 6003d ASU Det No 2 USAH, Ft Ord, Calif.
Hess, **Maj** George H, 312th Repl Group, Cp Stoneman, Calif.
Husted, **Capt** Joel R, 5021st ASU USAH, Ft Riley, Kans.
James, **1st Lt** Thomas N, 4002d ASU USAH, Cp Chaffee, Ark.
Kay, **1st Lt** Harvey L, jr, 2164th-1 ASU USAH, Ft Eustis, Va.
Keig, **Capt** William P, jr, 1277th ASU USAH, Cp Kilmer, NJ.
Kotz, **1st Lt** Leonard, 2112th-1 ASU USAH Carlisle Bks, Carlisle, Pa.
Meizer, **1st Lt** Robert B, 5022d ASU USAH, Cp Carson, Colo.
Michael, **1st Lt** Thomas D, 3440th ASU USAH, Ft Benning, Ga.
Mullaney, **1st Lt** Gerald L, 7071st ASU USAH, Ft Belvoir, Va.
Pearse, **1st Lt** Warren H, 5017th ASU USAH, Ft Leonard Wood, Mo.
Reid, **Capt** Charles H, jr, 4050th ASU USAH, Ft Sill, Okla.
Schubert, **1st Lt** Thomas W, 5041st ASU USA Disp, Ft Wayne, Mich.
Scott, **1st Lt** Gordon W, 6006th ASU Det No 6 USA Disp, Ft Lewis, Wash.
Smith, **1st Lt** Barton T, 1277th ASU USAH, Cp Kilmer, NJ.
Stewart, **1st Lt** Thomas J, USAH, Cp LeRoy Johnson, La.
Terrell, **1st Lt** Thomas K, 7071st ASU USAH, Ft Belvoir, Va.
Thayer, **1st Lt** John M, 6004th ASU Det No 2 USAH, Ft MacArthur, Calif.
Watt, **1st Lt** Francis H, 2114th-1 ASU USAH, Cp Pickett, Va.
Wilcox, **Capt** Howard L, Murphy AH, Waltham, Mass.
Winn, **1st Lt** Charles L, 2124th-1 ASU USAH, Ft Monroe, Va.
Zoeckler, **1st Lt** Samuel J, 7071st ASU USAH, Ft Belvoir, Va.
Wiesseman, **Capt** George J, 3440th ASU USAH, Ft Benning, Ga.
Schreiner, **1st Lt** Albert W, US Soldiers Home 8701st AAU, Wash, DC.

To USAFFE

From station indicated:

Edwards, **1st Lt** Ian K, Wash, DC.
Spotnitz, **1st Lt** Murray, Waltham, Mass.
Nicoletti, **Capt** Frank A, Ft Hood, Tex.

DENTAL CORPS—
Maj Gen Walter D Love, Asst to SG

Barnes, **Lt Col** William P, jr, Ft Bragg, NC, to 6022d ASU Sixth Army Area Cen Dental Lab Alameda Med Depot, Alameda, Calif.
Vincent, **Lt Col** Maurice B, Ft Eustis, Va, to 5017th ASU, Ft Leonard Wood, Mo.
Shallman, **Maj** Morton, Cp Atterbury, Ind, to 388th Evac Hosp, Cp Atterbury, Ind.
Grouse, **1st Lt** Irvin B, Ft Sill, Okla, to 6003d ASU, Ft Ord, Calif.

MEDICAL SERVICE CORPS—
Col Robert I Black, Chief

Wilhoit, **Lt Col** Edward, Hot Springs, Ark, to OTSG, Wash, DC.
Gardenier, **Maj** Charles K, Schenectady, NY, to 4052d ASU USA Disp, Ft Bliss, Tex.
Cook, **Capt** Paul F, Ft Sill, Okla, to 9940th TSU Brooke AMC, Ft Sam Houston, Tex.
Boatright, **Capt** Leamon O, Denver, Colo, to 9953d TSU Fitzsimons AH, Denver.
Raffel, **1st Lt** Sherman C, Knoxville, Tenn, to 6th Armd Div, Ft Leonard Wood, Mo.
Bush, **2d Lt** George, New York, NY, to 9901st TSU Walter Reed AMC, Wash, DC.
Holcomb, **2d Lt** Marvin W, Ft Monmouth, NJ, to 44th Inf Div, Ft Lewis, Wash.
Young, **2d Lt** Elisha A, Cp Stoneman, Calif, to 37th Inf Div, Cp Polk, La.
Rose, **2d Lt** David E, Ft Belvoir, Va, to 37th Inf Div, Cp Polk, La.
Glickstein, **2d Lt** Arthur F, Lexington, Ky, ot 4009th ASU USAH, Cp Polk, La.

To USAFFE

From station indicated:

Shimizu, **2d Lt** Keido, Ft Lewis, Wash.
Shimizu, **2d Lt** Keiji, Ft Lewis, Wash.
Ridges, **2d Lt** Vance S, Ft Lewis, Wash.
Rooney, **Capt** Arthur E, Louisville, Ky.
Salmon, **2d Lt** Ray W, jr, Ft Lewis, Wash.
Barker, **Capt** Derwood A, Brooklyn, NY.
Terkoski, **Capt** Sylvester A, Washington, DC.

To USAREUR

From station indicated:

Larson, **Lt Col** Harold P, Wash, DC.
Mullins, **1st Lt** Rodolph, Cp Pickett, Va.

From Ft Sam Houston, Tex:

Thomas, **1st Lt** Evan T
Averette, **2d Lt** Jerome C
Borchardt, **2d Lt** Kenneth A

VETERINARY CORPS—
Brig Gen Jacob L Hartman, Chief

Spanier, **Maj** Seymour E, Oklahoma City, Okla, to 5035th ASU Vet Food Insp Svc, w/sta at Des Moines, Iowa.
Bumstead, **Capt** William A, Fresno, Calif, to Presidio of San Francisco.
Keller, **Capt** Keith P, Kansas City, Mo, to 6012th ASU, Ft Lawton, Wash.
Murname, **Capt** Thomas G, jr, Ft Meade, Md, to 9940th TSU Fourth Army Med Lab, Ft Sam Houston, Tex.
Nord, **1st Lt** Seymour D, Ft Sam Houston, Tex, to 1313th ASU QM Insp Svc Comd, New York, NY.

WOMEN'S MEDICAL SPECIALIST CORPS—
Col Nell Wickliffe, Chief

Stearns, **2d Lt** Barbara J, Tacoma, Wash, to 2114th ASU USAH, Cp Pickett, Va.

ARMY NURSE CORPS—
Col Ruby F Bryant, Chief

Matthews, **Capt** Thelma L, Ft Lee, Va, to Stu Det Med Fld Svc Sch Brooke AMC, Ft Sam Houston, Tex.
Pell, **Capt** Thelma L, Tacoma, Wash, to Hq Sixth Army, San Francisco.

From Ft Sam Houston, Tex

To station indicated:

Ross, **Maj** Margaret C, Fitzsimons AH, Denver.
Welch, **Maj** Gladys M, Valley Forge AH, Phoenixville, Pa.
Wallner, **Capt** Margaret D, Murphy AH, Waltham, Mass.
Scoffield, **Maj** Afton M, Fitzsimons AH, Denver.
Barker, **Capt** Mary R, 3441st ASU USAH, Cp Gordon, Ga.
Benninger, **Maj** Marion L, Walter Reed AMC, Washington, DC.
Bishop, **Maj** Margaret N, 5015th ASU USAH, Cp Atterbury, Ind.
Blatt, **Maj** Margaret E, Murphy AH, Waltham, Mass.
Burchfield, **Maj** Muriel, William Beaumont AH, Ft Bliss, Tex.
Crotty, **Maj** Catherine L, 3441st ASU USAH, Cp Gordon, Ga.
Cullen, **Capt** Mary B, 1227th ASU USAH, Cp Kilmer, NJ.
Ensinger, **Maj** Leah M, Valley Forge AH, Phoenixville, Pa.
Fennon, **Capt** Isabel, 1301st ASU USAH, Ft Monmouth, NJ.
Houston, **Capt** Eva D, 2101st-1 ASU USAH, Ft George G Meade, Md.
Kimmet, **Maj** Marie, Murphy AH, Waltham, Mass.
Lawton, **Maj** Elva J, Valley Forge AH, Phoenixville, Pa.
Martini, **Maj** Marian E, 4107th ASU USAH Red River Arsenal, Texarkana, Tex.
Oswald, **Maj** Marie A, Fitzsimons AH, Denver, Colo.
Sipple, **Maj** Blanche I, 2128th-1 ASU USAH, Ft Knox, Ky.
Stafford, **Capt** Margaret C, 5022d ASU USAH, Cp Carson, Colo.
Steenburgh, **Capt** Ruth M, 1170th ASU USAH, Ft Devens, Mass.

ORDNANCE CORPS—
Maj Gen E M Cummings, C of Ord

Paul, **Col** Thurston T, jr, Watertown, Mass, to Stu Det Armed Forces Staff College, Norfolk, Va.
Hall, **Lt Col** Graham S, Rock Island, Ill, to Chicago, Ill.
Kusick, **Lt Col** Arthur L Maukusick, Norfolk, Va, to 9300th TSU, OCOFORD, Wash, DC.
Minor, **Maj** Eugene M, Lacarne, Ohio, to 9359th TSU Raritan Arsenal, Metuchen, NJ.
Braun, **Maj** Julius H, Patrick AFB, Fla, to 9337th TSU the Ord Tng Comd, Aberdeen Pr Gr, Md.
Aurit, **Maj** Samuel, Philadelphia, Pa, to Scranton Ord Plant Br Office, Scranton, Pa.
Byrnes, **Capt** Michael F, Chambersburg, Pa, to 2332d ASU Pa Mil Dist, w/sta Ord Shop, Neville Island, Pittsburgh, Pa.
Hardy, **2d Lt** Duane H, Pueblo, Colo, to 156th Ord Integrated Fire Control Det, Ft Bliss, Tex.
Woolacott, **2d Lt** Evan W, Ft Sill, Okla, to 14th Ord Sp Wpn Bn, Sandia Base, Albuquerque, NMex.

From Aberdeen Pr Gr, Md

To station indicated:

Sykes, **2d Lt** William L, 1262d ASU Sta Complement, Ft Dix, NJ.
Sperry, **2d Lt** William E, 9393d TSU Rochester Ord Dist, Rochester, NY.
Susman, **2d Lt** Bernard, 8905th TSU Pers Research Group, Pers and Procedures Div, TAGO, Washington, DC.
Tate, **2d Lt** Robert G, jr, 9388th TSU Watervliet Arsenal, Watervliet, NY.
Thrasher, **2d Lt** Glenn D, 9361st TSU Red River Arsenal, Texarkana, Tex.
Tucker, **2d Lt** George W, 528th Ord Reim and Clas Co, Ft Knox, Ky.
Ulsaker, **2d Lt** Norman L, 134th Ord Co, Ft Riley, Kans.
Weiner, **2d Lt** Mickey F, 962d Ord Co (Ammo), Ft Knox, Ky.
Williams, **2d Lt** Robert E, 9361st TSU Red River Arsenal, Texarkana, Tex.
Ziegler, **2d Lt** Robert E, 9354th TSU Philadelphia Ord Dist, Philadelphia, Pa.
Myers, **2d Lt** Peter C, 9361st TSU Red River Arsenal, Texarkana, Tex.
Potts, **2d Lt** Horace T, III, 9387th TSU Watertown Arsenal, Watertown, Mass.
Preli, **2d Lt** Louis A, jr, 3d Ord Co, Cp Chaffee, Ark.
Ratcliff, **2d Lt** Walter A, 1st Armd Div, Ft Hood, Tex.
Reeder, **2d Lt** Robert B, 9387th TSU Watertown Arsenal, Watertown, Mass.
Scalpello, **2d Lt** Robert L, 9361st TSU Red River Arsenal, Texarkana, Tex.
Schrieffer, **2d Lt** George A, 5012th ASU, Ft Sheridan, Ill.
Shaw, **2d Lt** Joseph E, 9361st TSU Red River Arsenal, Texarkana, Tex.
Shelton, **2d Lt** Huey G, 4050th ASU The Arty Cen, Ft Sill, Okla.
Hublard, **2d Lt** Joseph J, 8905th TSU Pers Research Group, Pers and Procedures Div, TAGO, Washington, DC.
Lefler, **2d Lt** James S, 9328th TSU Ord Ammo Cen, Joliet, Ill.
Manby, **2d Lt** Robert J, 9365th TSU Rossford Ord Depot, Toledo, Ohio.
Matan, **2d Lt** Eugene L, 31st Inf Div, Cp Atterbury, Ind.
Meek, **2d Lt** Robert A, 9361st TSU Red River Arsenal, Texarkana, Tex.
Miller, **2d Lt** Robert B, 9361st TSU Red River Arsenal, Texarkana, Tex.
Eubanks, **2d Lt** Paul T, 9387th TSU Watertown Arsenal, Watertown, Mass.
Greetham, **2d Lt** Francis F, jr, 9393d TSU White Sands Pr Gr, Las Cruces, NMex.
Heinold, **2d Lt** Robert H, 9387th TSU Watertown Arsenal, Watertown, Mass.
Calistro, **2d Lt** Eugene R, 9361st TSU Red River Arsenal, Texarkana, Tex.
Compton, **2d Lt** Edwin F, 9387th TSU Watertown Arsenal, Watertown, Mass.

To USAFFE

From station indicated:

Doyle, **Lt Col** William M, New York, NY.
Carpenter, **2d Lt** Doyal A, Birmingham, Ala.
Kiely, **Lt Col** John J, jr, Norfolk, Va.

To USAREUR

From station indicated:

Harzfeld, **2d Lt** Stephen H, Springfield, Mass.
McFarlane, **Maj** Paul S, Pueblo, Colo.
Breakville, **2d Lt** Frank M, Ft Meade, Md.

From Aberdeen, Md:

Earnest, **2d Lt** J R
Jackson, **2d Lt** J W
Fellows, **2d Lt** D C
Fedje, **2d Lt** D L
Connelly, **2d Lt** J R
Brown, **2d Lt** H E, jr
Mackie, **2d Lt** W A, II
Jones, **2d Lt** C C
Pontillo, **2d Lt** C J, jr
Olson, **2d Lt** M A
Norenberg, **2d Lt** C D
Maxton, **2d Lt** J C
Martin, **2d Lt** J C
Mouton, **2d Lt** J A, jr
Kostohryz, **2d Lt** J J
Bengston, **2d Lt** G B, jr
Baehr, **2d Lt** M J, jr
Anderson, **2d Lt** R C
Anderson, **2d Lt** D E
Balyeat, **2d Lt** H L, II
Wilke, **2d Lt** D A
Louder, **2d Lt** W L
Jameson, **Maj** W G
Searcy, **Maj** K F

CHEMICAL CORPS—
Maj Gen Egbert F Bullene, C of Cml C

Prentice, **Lt Col** Joseph C, Ft McClellan, Ala, to Stu Det Armed Forces Staff College, Norfolk, Va.
Mitchell, **Maj** Fred R, Denver, to Stu Det Hq Third Army, w/sta Air University, Maxwell AFB, Ala.
Price, **1st Lt** James C, Cp Stoneman, Calif, to 7001st ASU Hq, MDW, Gravelly Point, Wash, DC.

CHAPLAINS CORPS—
Maj Gen Ivan Bennett, C of C

To USAFFE

From station indicated:

Kennedy, **1st Lt** James J, Cp Rucker, Ala.
Ketchersid, **Capt** Corbin W, Cp Stewart, Ga.
Johnson, **Capt** James L, Cp Atterbury, Ind.
Brennan, **1st Lt** William V, Ft Jackson, SC.
Bryant, **Lt Col** Robert A, Ft Sill, Okla.
Douglas, **1st Lt** Franklin C, Ft Ord, Calif.
Adams, **1st Lt** Philip F, Ft Ord, Calif.
Brown, **Lt Col** John P, Aberdeen Pr Gr, Md.
Gigliello, **1st Lt** Xavier J, Ft Bragg, NC.
Jones, **Capt** Edwin A, Ft Leavenworth, Kans.
Williams, **1st Lt** Donald E, Cp Atterbury, Ind.
Palmer, **1st Lt** Spencer J, Ft Lewis, Wash.
Errico, **1st Lt** Maurice J, Ft Dix, NJ.
Goldsmith, **Capt** J Davis, Cp Atterbury, Ind.
Lipsitz, **1st Lt** Jerome S, Cp Atterbury, Ind.
Morreale, **Lt Col** Samuel O, Ft Monmouth, NJ.
Martin, **1st Lt** Bernard, Cp Rucker, Ala.
Distant, **Maj** Lewis E, Waltham, Mass.
Summers, **1st Lt** Harold D, Ft Lewis, Wash.
Stipe, **Capt** Jack H, Aberdeen Pr Gr, Md.
Segadelli, **1st Lt** Joseph D, Ft Benning, Ga.
Calter, **Capt** John T, Ft Campbell, Ky.
Sparks, **Maj** John W, Ft Knox, Ky.
Strayhand, **1st Lt** Thomas L, Cp Pickett, Va.
Flory, **1st Lt** Wayne S, Ft Lewis, Wash.

To USAREUR

From station indicated:

Jones, **Lt Col** Clarence Q, Ft Sill, Okla.
Kelly, **Lt Col** Oliver H, Ft George G Meade, Md.
Ellenberg, **Lt Col** Julian S, Ft McPherson, Ga.
Daley, **Maj** Thomas F, Ft Dix, NJ.
Boyd, **Capt** Cauthion T, Cp Pickett, Va.

TRANSPORTATION CORPS—
Brig Gen Paul F Yount, C of T

Deagle, **Col** Edwin A, Ft Eustis, Va, to Stu Det Armed Forces Staff College, Norfolk, Va.
Stern, **Lt Col** Gates B, Ft Eustis, Va, to 1128th ASU Maine ROTC Instr Gp, w/sta Bowdoin College, Brunswick, Me.
Misevic, **Lt Col** George W, Ft Eustis, Va, to Stu Det Armed Forces Staff College, Norfolk, Va.
McNally, **Lt Col** Joseph D, Salt Lake City, Utah, to OAC of S G4 8535th AAU, Wash, DC.
Conroy, **Lt Col** Raymond C, Wash, DC, to Stu Det Armed Forces Staff College, Norfolk, Va.
Parks, **Maj** Leonard F, Ft Eustis, Va, to USARAL.
Broyles, **Capt** Dudley H, Ft Jackson, SC, to USRAL.
Cossick, **Capt** William, Ft Eustis, Va, to 12th Ord Bn Sp Wpns Depot Holloman AFB, NMex.
Dowds, **Capt** Peter M, Toledo, Ohio, to USRAL.
Robinson, **1st Lt** Harry W, Marietta, Pa, to Hq and Hq Co 3d Trans Port Comd, Casablanca, French Morocco.

To USAFFE

From station indicated:

Gordon, **Capt** Earl D, jr, Seattle, Wash.
Currin, **Capt** Fleming B, jr, Ft Eustis, Va.
Downes, **Capt** Norman W, Ft Eustis, Va.
Borges, **Capt** Richard A, Ft Eustis, Va.
Boswell, **Capt** John W, Ft McPherson, Ga.
Spurling, **1st Lt** Kenneth T, jr, Ft Mason, Calif.
Roosen, **1st Lt** Merlin B, Ft Eustis, Va.
Ward, **Maj** Kennedy G, Governors Island, NY.
Little, **Capt** Myron W, Ft Eustis, Va.
McDonald, **Maj** Lee R, Seattle, Wash.
Rich, **Capt** Thomas L, Ft Eustis, Va.
Riggins, **Capt** Charles F, Ft Eustis, Va.
Walsh, **2d Lt** James H, Ft Eustis, Va.
Kiggins, **Lt Col** Thomas R, Ft Bragg, NC.
Straughan, **2d Lt** Robert M, Ft Sill, Okla.
Tidwell, **Maj** John S, Seattle, Wash.
Wade, **Capt** Arthur W, Ft Benning, Ga.
Johnson, **Maj** Walter R, Ft Eustis, Va.

To USAREUR

From station indicated:

Gilmer, **Capt** Melvin A, Ft Eustis, Va.
Smith, **Capt** Joshua C, Ft Eustis, Va.
Mahoney, **1st Lt** John J, Brooklyn, NY.
Mallory, **Capt** Robert, Ft Benning, Ga.
Bachmeier, **Capt** Ignatius, Clatskanie, Oreg.

MILITARY POLICE CORPS—
Maj Gen William H Maglin, PMG

Calvert, **Lt Col** George N, Ft Lawton, Wash, to 8800th TSU OTPMG, Wash, DC.

From Cp Gordon, Ga

To station indicated:

Eagleburger, **2d Lt** Lawrence S, to 47th MP Co, Cp Rucker, Ala.
Schwarz, **2d Lt** Charles E, Stu Det 8579th AAU, Ft Holabird, Md.
Russell, **1st Lt** Byron G, 82d ABn MP Co, Ft Bragg, NC.
Finkelstein, **2d Lt** Hubert S, 47th MP Co, Cp Rucker, Ala.
Thurston, **Lt Col** Clair H, OAC of S G-1 8531st AAU, Wash, DC.
Gallo, **Capt** Salvatore jr, 5101st ASU Colo MP Det, Denver.
Powell, **1st Lt** Joseph L, 6214th ASU OS Repl Sta, Cp Stoneman, Calif.
Robbins, **1st Lt** Frank M, Hq USFA.
Ryan, John E, 701st MP Bn, Ft Knox, Ky.
Sachs, Lester G, 436th MP Co, Ft Lewis, Wash.
Salek, John L, 9201st TSU NY POE, Brooklyn, NY.
Scott, John R, 9207th TSU Seattle POE, Seattle, Wash.
Snyder, Verne T, 701st MP Bn, Ft Knox, Ky.
Torn, Elmore R, 9400th TSU Sig C Cen, Ft Monmouth, NJ.
Towell, Thomas, 523d MP Co, Aberdeen Pr Gr, Md.
Usdin, Jack, 9201st TSU NY POE, Brooklyn, NY.
Walker, Jimmy B, 503d MP Bn, Ft Bragg, NC.
Warren, Richard D, 504th MP Co, Ft Eustis, Va.
West, Samuel A jr, 307th MP Bn, Ft Sam

(Continued on Next Page)

Army Orders

(Continued from Preceding Page)

Houston, Tex.
Williams, Fred G, 44th MP Co, Ft Lewis, Wash.
Williamson, Thomas L, 307th MP Bn, Ft Sam Houston, Tex.
Woodworth, Frank D, 9829th TSU, Ft Belvoir, Va.
Zick, Hughland J, 9400th TSU Sig C Cen, Ft Monmouth, NJ.
Zychowski, Edward F, 701st MP Bn, Ft Knox, Ky.
Mars, Walter A, 523d MP Co, Aberdeen Pr Gr, Md.
Marthens, Peter G, 9829th TSU, Ft Belvoir, Va.
McClain, Samuel L, 1240th ASU First Army MP Unit, Ft Jay, NY.
Peters, Peter J, 505th MP Co, Cp Chaffee, Ark.
Pursell, Alfred B, 9201st TSU NY POE, Brooklyn, NY.
Redick, J V, 505th MP Co, Cp Chaffee, Ark.
Rod, Reginald E, 503d MP Bn, Ft Bragg, NC.
Moran, Thomas J, 9829th TSU, Ft Belvoir, Va.
Munson, Austin H, 52d MP Co, Cp Polk, La.
McLean, Raymond O, 436th MP Co, Ft Lewis, Wash.
Fabricius, **2d Lt** Ralph N, 208th MP Co, Ft Leonard Wood, Mo.
Foeh, **2d Lt** Frederick A jr, 307th MP Bn, Ft Sam Houston, Tex.
Gorman, **2d Lt** Jack S, 307th MP Bn, Ft Sam Houston, Tex.
Hansen, **2d Lt** William J, 305th MP Co, Cp Chaffee, Ark.
Jollymour, **2d Lt** Arthur P jr, 44th MP Co, Ft Lewis, Wash.
Lee, **2d Lt** Paul H jr, 52d MP Co, Cp Polk, La.
Jones, **2d Lt** Jas O, 504th MP Co, Ft Eustis, Va.
Mangino, **2d Lt** Robert C, 503d MP Bn, Ft Bragg, NC.
Levan, **Lt Col** Warren A, Stu Det Armed Forc Staff College, Norfolk, Va.
Brooks, **1st Lt** Edwin E, Wash, DC, to USARPAC.
Hayduk, **1st Lt** John J, Ft Dix, NJ, to Hq USFA.
Pattavina, **1st Lt** Alfred P jr, Ft Jay, NY, to 9201st TSU NY POE, Brooklyn, NY.
Clark, **1st Lt** Garnett A, Cp Rucker, Ala, to Hq USFA.

To USAREUR

From station indicated:
Larkin, **1st Lt** William J jr, Ft Dix, NJ.
Lemon, **1st Lt** Robert E, Ft Sam Houston, Tex.
Pruett, **1st Lt** Jack G, Cp Gordon, Ga.
Taylor, **1st Lt** William E, Cp Kilmer, NJ.
Oliver, **1st Lt** James S, Cp Gordon, Ga.
Goins, **Capt** Richard W, Ft Bragg, NC.
Evans, **1st Lt** Everette C, Ft Hayes, Ohio.
Bales, **1st Lt** Kenneth D, Cp Gordon, Ga.
Bianchi, **2d Lt** Raymond J, Cp Gordon, Ga.
Bowersox, **2d Lt** Lee F, Cp Gordon, Ga.
Holton, **1st Lt** John C, Ft Sheridan, Ill.

WOMEN'S ARMY CORPS—

Col Irene O Galloway, Director

Craig, **1st Lt** Betty J, Wash, DC, to 8008th TSU WAC Det TAG Sch, Ft Harrison, Ind.
Harding, **1st Lt** Bessie C, Wash, DC, to 4009th ASU Med Sec, Cp Polk, La.
Delmar, **1st Lt** Jacqueline A, Ft Lee, Va, to 9985th TSU Murphy AH, Waltham, Mass.
Thompson, **2d Lt** Martha J, Ft Lee, Va, to 3431st ASU Sta Compl, Hq and Hq Co, Sec No 5, WAC Det, Ft Jackson, SC.

To USAREUR

From station indicated:
Smith, **1st Lt** Elizabeth R jr, Ft Eustis, Va.
Morin, **1st Lt** Marguerite M E, Ft Benj Harrison, Ind.

CHIEF WARRANT OFFICERS—

Gard, Raymond A, Broughton, Pa, to Stu Det AA and GM Br the Arty Sch, Ft Bliss, Tex.
Malanga, Angelo P, Cp Stoneman, Calif, to 3d Armd Div, Ft Knox, Ky.

To USAFFE

From station indicated:
Frey, **CWO** Raymond H, Ft Hayes, Ohio.
Ueckert, **CWO** Jon W, Santa Fe, NMex.
Dewar, **CWO** John R, Ft Bragg, NC.
Murphy, **CWO** James F, Ft Devens, Mass.
Reuter, **CWO** Leslie S, Ft Lewis, Wash.
Butters, **CWO** Forrest H, Kearny, NJ.
Zielsdorf, **CWO** Arthur H, Ft Hood, Tex.
May, **CWO** Walter F, Yuma, Ariz.
McCray, **CWO** Horace A, Ft Story, Va.

To USAREUR

From station indicated:
Bushnell, **CWO** Howard R, Ft Riley, Kans.
Varsel, **CWO** Philip, Pine Bluff, Ark.
Kennedy, **CWO** James H, Tooele, Utah.
Castetter, **CWO** Charles H, Ft L Wood, Mo.
Clark, **CWO** James L, Cp Chaffee, Ark.
Bailey, **CWO** Lewis G, Ft Lewis, Wash.
Breheny, **CWO** George R, San Fran, Calif.

WARRANT OFFICERS (JG)—

Barsby, Robert S, Cp Stoneman, Calif, to 506th Trans Co, Ft Benning, Ga.
Anderson, Clinton M, Jeffersonville, Ind, to 2128th ASU Sta Compl, Ft Knox, Ky.
Lester, Spurgeon, Ft Sill, Okla, to Stu Det AA and GM Br the Arty Sch, Ft Bliss, Tex.
Ward, Frank T, Ft Belvoir, Va, to 1264th ASU, Cp Kilmer, NJ.
Deeds, Claude F, Ft Benning, Ga, to 3460th ASU, Ft McClellan, Ala.
Hogan, Edward, Ft Knox, Ky, to 925th Engr Avn Gp, Elmendorf AFB, Alaska.
Jones, Lindberg, Ft Sill, Okla, to 925th Engr Avn Gp, Elmendorf AFB, Alaska.
Jacobs, Arthur H, Cp Stoneman, Calif, to 5001st ASU Sta Compl, Fifth Army, Chicago.
Pierce, Charles H, Ft Monmouth, NJ, to Hq E AAA Comd 8577th AAU, Stewart AFB, NY.
Miller, Charles J, Cp Stoneman, Calif, to 47th AAA Brig, Ft MacArthur, Calif.
Taylor, Edward N, Ft Lawton, Wash, to 79th AAA Gun Bn, Chicago.
Seeds, Ernest E, Wash, DC, to 81st Cml Gp, Ft Bragg, NC.
Czwalina, Paul F, Cp Kilmer, NJ, to Hq USFA.
Dutcher, Sidney H, Ft Jackson, SC, to 9151st TSU Jefferson QM Dep, Jeffersonville, Ind.

To USAFFE

From station indicated:
Mueller, Reinhold, Oakland, Calif.
Hisle, William J, Ft L Wood, Mo.
Lake, John R sr, Aberdeen Pr Gr, Md.
Baranowski, Henry S, Milwaukee, Wis.
Hooks, John A, Ft Bliss, Tex.
Williams, Howard W, Ft Campbell, Ky.
Willis, Billy R, Ft Hood, Tex.
Perry, Virgil L, Ft McPherson, Ga.
Phillips, Albert S, Cp Gordon, Ga.
Mundle, Henry M, Bloomington, Ind.
Neff, Giles J, Chicago, Ill.
Pugil, Walter F, Ft Riley, Kans.
Burges, Marvin J, Atlanta, Ga.
Mayberry, William R, Ft L Wood, Mo.
Rutledge, George A, Ft Sill, Okla.
Snyder, Thomas J sr, Ft Campbell, Ky.
Dexter, Waldo H, Ft Myer, Va.

To USAREUR

From station indicated:
Buckley, Anthony, Ft Totten, NY.
Trimmer, John L, Ft Dix, NJ.
Jobe, Owen J, Ft Sill, Okla.

RETIRED—

Petraborg, **Col** Jarrold A, QMC, pd (90%), Rel fr Med Hold Det USAH, Ft Hood, Tex.
Gross, **Col** Gardner B, Inf, pd (100%), Rel fr Med Hold Det Brooke AH, Ft Sam Houston, Tex.
Hardy, **Col** Clarence W, MC, pd (50%), Rel fr USAH, Ft Jay, NY.
Devenbeck, **Col** Floyd C, Ord C, Rel fr Med Hold Det, USAH, Cp Atterbury, Ind.
Turner, **Lt Col** Samuel R, MPC, pd (80%), Rel fr Med Hold Det Walter Reed AMC, Wash, DC.
Myrick, **Lt Col** Charles E, FC; Rel fr Cp Stoneman, Calif.
Eaton, **Lt Col** George E, QMC, Rel fr Ft Hamilton, NY.
Maynard, **Lt Col** Charles G, OrdC, pd (80%), Rel fr Med Hold Det Valley Forge AH, Phoenixville, Pa.
Burkett, **Maj** John H, MSC, pd (20%), Rel fr Med Hold Det, USAH, Ft Benning, Ga.
Young, **Maj** Hiram C, QMC, Rel fr Cp Kilmer, NJ.
Ryles, **Maj** William F, Inf, pd (10%), Rel fr Med Hold Det USAH, Ft Benning, Ga.
Schnell, **Capt** Hermann F, Arty, pd (80%), Rel fr Med Hold Det USAH, Cp Carson, Colo.
Morgan, **Capt** Fletcher B, Arty, pd (40%), Rel fr Med Hold Det USAH, Ft Jackson, SC.
Culber, **1st Lt** Thomas R, pd (60%), Rel fr Med Hold Det Brooke AH, Ft Sam Houston, Tex.
Shephard, **1st Lt** William G, Inf, pd (90%), Rel fr Med Hold Det Walter Reed AH, Wash, DC.

RESIGNED—

Robinson, **Capt** Marguerite A, ANC.
Lester, **Lt Col** Vern L, MC.

(Please turn to Next Page)

SCHOOL AND CAMP DIRECTORY

The Schools and Camps listed below are effectively equipped to care for the educational and recreational needs of the children of members of the services and this Directory is recognized as an authentic and reliable aid to service parents in solving the problem of child education. For details as to the Schools listed in this Directory address them directly or communicate with the Army Navy Air Force Journal Dept. of Education, 1711 Conn. Ave., Washington 9, D. C.

ALABAMA

MARION INSTITUTE

111th year. Accredited Junior College, 4-year High School. Special preparation for Annapolis, West Point. Senior R. O. T. C. unit. Sports. Accelerated program. Summer semester. *Write for catalog.* **President, Marion Institute, Box J, Marion, Alabama.**

CALIFORNIA

MT. LOWE MILITARY ACADEMY
BOYS 8-14
- Expert Supervision
- Accredited Academic Training
- Jr. Military Training, Cadet Unit Approved by State Adjutant General
- Athletic & Recreational Activities

$85 Per Month
608 W. Palm St. Altadena, Calif. SY 4-5079
Dept. A Maj. J. H. Dargin, President

DIST. OF COLUMBIA

CONTINENTAL SCHOOLS, INC.
Free Information on Schools and Camps
Let us help you with the problem of selecting a school, college or summer camp for your son or daughter. There is no charge for our service. Visit or write for more information.
Lt. Col. H. R. Brewerton, USA, Ret'd., Director
1029 Vermont Avenue, N. W., Washington, D. C.
Telephone: ME 8-4778

SULLIVAN SCHOOL

Effective preparation for West Point, Annapolis, Coast Guard Academy and all colleges. 1953 students won 3 of the top 4 Army Presidentials and 3 of the top 5 Navy Presidentials. 160% National Guard and Sons of Deceased Veterans accepted. 96% passed the West Point examinations and 92% passed Navy examinations. W. P. Advanced Course begins March 15; Navy Advanced Course begins April 5. Catalog. Wendell E. Bailey, U.S.N.A. '34, Box J, 2107 Wyoming Ave., N. W., Washington 8, D. C.

COLUMBIAN
"The Service-Academy Prep"
Established 1909
Formerly also known as "Puhl's" and as "Schadman's." Intensive preparation for all Service academies and civilian colleges. 1953 student's record academic exams: W.P., 100% passed; 100% Pres., N.G., S.D.V. won appoint. Annapolis 95% passed; 100% Pres., S.D.V., passing NR (1 NR failed) won appoint. Kings Point, Coast Guard, 100% won appoint. Special Review Courses January and February.
Box A, 1811 Biltmore St., N.W., Washington 9, D. C.

THESE SCHOOLS invite requests for catalogue and information. In writing kindly mention The Journal.

GEORGIA

GEORGIA MILITARY ACADEMY
8 miles from Atlanta—Winter and summer school. R.O.T.C.—Highest government rating. Accredited. Prepares for all colleges and the national academies. Separate Junior School, first thru seventh grades, limited to 100 boarding cadets. Post-graduate course. Reading Clinic, completely equipped with electronic apparatus, under supervision of a reading expert. All major sports. Aviation. Cadets live in small groups with their teachers. Moderate rates. Write Col. W. P. Brewster, College Park, Ga.

ILLINOIS

Monticello Since 1838
• THREE-YEAR PREPARATORY SCHOOL • TWO-YEAR COLLEGE FOR TRANSFER. *Special Vacation and Tuition Plan for Service Daughters.* Personal attention in a small school. Strong academic program; 300 acres, riding, indoor pool. Near St. Louis, 4½ hrs. from Chicago. Write Box 353N, Alton, Illinois.

MAINE

KENTS HILL PREPARATORY SCHOOL
Kents Hill, Maine
Founded 1824. Co-educational. College preparatory, secretarial, pre-nursing. All athletics, Crafts program, winter sports. Carefully planned social program. Family life atmosphere. For catalogue write Box K, W. W. Dunn, Headmaster.

MARYLAND

SEVERN SCHOOL
Thorough preparation for colleges, technical schools, Service Academies. Grades 9-12 and one-year post-graduate. Small classes. Accredited. 41st year.
Rolland M. Teel, Box 100, Severna Park, Md.

NEW YORK

BRADEN'S Established 1883
CORNWALL-ON-HUDSON, N. Y.
Thorough preparation for West Point, Annapolis, and College in healthful environment. Five miles from West Point. Second semester begins Jan. 4, advanced courses, March 15th and April 5th.
LT. GERALD J. SULLIVAN, Ret., Principal
H. VINCENT VAN SLYKE, Executive

NEW YORK (Cont.)

LADYCLIFF COLLEGE
HIGHLAND FALLS (Adjoining West Point)
CONDUCTED BY SISTERS OF ST. FRANCIS
OFFERS B.A. and B.S. DEGREES
LIBERAL ARTS, COMMERCE
EDUCATION, TEACHER TRAINING
Resident and Day Students
Write for Catalog or Call Highland Falls 6-2060

★ **THE MANLIUS SCHOOL** ★
Accredited college preparatory and 7th and 8th grade. Military ROTC. Ski platoon. Tutorial assistance included. Close supervision of study. Students grouped by scholastic ability. Fall, winter, spring sports. 125 acre campus. For "Tutorial Method" and catalog, address:
ROBERT M. WEEKS, Dir. of Admissions,
MANLIUS SCHOOL, MANLIUS, N. Y.

PENNSYLVANIA

PERKIOMEN
Boys taught how to study in homelike atmosphere. Grades 5-12. Accredited. Remedial reading. Sports and activities for each boy. Wholesome dorm life. Country setting, in historic section of Pennsylvania near New York City and Philadelphia. Non-sectarian. Summer session. 79th year. Write for catalog.
Stephen A. Roberts, Headm., Pennsburg, Pa.

SOUTH CAROLINA

CARLISLE MILITARY SCHOOL
Develops manly men through cultivation of physical, mental, spiritual qualities. Small classes. Pre-Aviation course. Boys from 20 states. All sports. Cadet Band. Non-sectarian. Also sub-freshman dept. 7th-8th grades. Rates $790. Catalog on request.
Col. Jas. F. Risher, Headmaster, Bamberg, S. C.

VIRGINIA

FORK UNION MILITARY ACADEMY
"ONE SUBJECT PLAN"
Very best environment, fully accredited. Highest War Dept. rating. R.O.T.C. Distinguished clientele. Moderate rates. Grades 8-12. Separate Junior School, Grades 1-7.
Dr. J. C. Wicker, Box J, Fork Union, Virginia

STAUNTON
where character is formed
In historic Shenandoah Valley. Fully accredited — Army's highest rating. Academic, bus. courses. Modern fireproof bldgs. Fine health record. Separate Jr. school. For catalogue: Write Superintendent, Box W, Staunton, Virginia.

BASIC COURSE RESERVE OFFICER TRAINING by U. S. Army Instructors

Army Orders

(Continued from Preceding Page)

Vukomanovich, **Maj** Bertha K, ANC.
Overstake, **1st Lt** Howard W, Inf.
Gilbert, **1st Lt** Henry A, Arty.
Kuhl, **Capt** Ivan W, MC.
Ledbetter, **1st Lt** Margaret N, ANC.
Hickey, **1st Lt** Wayne C jr, Inf.
Streater, **1st Lt** Rufus C, Inf.
Sterling, **Maj** A, III, Ord C.
Keirns, **Maj** Marvin M, MC.
Dietzschold, **Capt** Robert A, DC.
Ryan, **Capt** Robert A, Inf.
Ryan, **Capt** William T.
Wiedman, **1st Lt** Wayne R.
Hitchko, **Lt Col** Michael J, MC.
Hendee, **Capt** Armand E, MC.
Johnson, **Maj** Donald L, Armor.
Patterson, **Maj** Robert A jr, TC.
Alston, **Maj** Herbert M, MC.
Hughes, **Capt** William H, CE.
Capute, **Capt** Arnold J, MC.

PROMOTED IN RA—

To Colonel

Call, Wm A, OrdC
Fox, Harry L, CE
Graham, A, Arty
Sciple, Carl M, CE
Shoemaker, P S, Inf
Mattingly, T W, MC
Adams, G N, Arty
Shinkle, Edw G, Arty
Williams, Robt L jr, Arty
Schukraft, R E, SigC
Beach, D E, Arty
Little, Wm, QMC
Massello, W jr, Arty
Hunt, Richard J, Arm
Melinik, S M, Arty
Truman, Louis W, Inf
Means, Dale E, Arty
Schrader, C A, FC
Spurgin, Wm F, Arty
Hansen, F A, OrdC
Waimsley, H, CmlC
Epley, Gerald G, Inf
Manhart, A H, Inf
Sundt, Harald S, Arty

To Lt Colonel

Angen, Willard F, MC
Klemp, Irene J, ANC
Hardaway, Robt M 3d, MC

To Major

Morse, Fredk E, Ch
Durgan, R C, Inf
Vallery, Joh K, Inf

To Captain

Lee, Wm T, DC
Vanaman, N E, DC
Jones, Wm C, Arm
Cochran, Robt I, DC
Rosen, Norman R, CE
Starobin, Sam D, CE
Greenberg, B M, CE
Allen, Richard H, TC
Kennedy, Jas B, CE
Thompson, J M, CE
McAdoo, R F, CE
Kennedy, R J, Arm
Schuder, Wm J, CE
Jacobson, C C jr, CE
Steinborn, R J, CE
Boerger, Philip T, CE
Hoover, John E, SigC
Bartley, Hugh J, Arm
Burton, D F, OrdC
Sforzini, R H, OrdC
Bielicki, Theo C, Arm
Sullivan, Jno J, Arm
Montague, Robt M jr, Arty
Boerger, Frank C, CE
Rosen, Melvin A, CE
Bleiman, J J, CE
Mastin, John W, CE
Bate, Roger R, CE
Anderson, M W, CE
Sargent, H L jr, CE
Robinson, J R jr, Arty
Fraser, Jas F, CE
Faith, John C, Arm
Becker, Arthur A, CE
Karter, Peter, CE
Lynn, Geo A, CmlC
Perry, M D jr, CE
Egger, J B, Arm
Biles, S B jr, CE
Steininger, Donald H, OrdC
Hill, Henry W, SigC
McNeil, Robt J, Arm
Snyder, I W jr, OrdC
Cosgrove, Jas C, Arm
Lange, Wells B, Inf
Ozier, Robt L, Inf
Force, Stuart G, Inf
Spiker, Theo S, Arty
Russell, Carl K, Inf
Tavzel, Harold S, Inf
Perkins, Tom J, Arty
Brannon, O E jr, Inf
Duquemin, G J, Inf
Rogers, Thos E, Arty
Geraci, Albert J, SigC
Cronin, Wm B, Inf
Haig, Alex M jr, Arm
de Gil, B F jr, Arty
Mahowald, R A, Inf
King, Robt A, Inf
Smith, Jas E jr, Inf
Hayes, Thos F, Arty
Lukens, Walter P, Inf
Salisbury, N J, Inf
McCord, Robt E, Arty
Heisser, Geo D, Arty
Hauck, W O jr, OrdC
Williams, Jos J, OrdC
Henry, Wm S jr, Arty
Mallett, Chas S T, Inf
Veaudry, W F, Inf
Bland, Geo E, Inf
Hutchinson, R M jr, SigC
Fahs, Robt B, Inf
Rantz, John R, Arty
Wildrick, M D jr, TC
Brown, Wm D, Arty
Knipe, Willis H, OrdC
Callan, Paul C, CmlC
Dexter, D M jr, Arty
Munford, C A jr, Inf
Meadows, H F 3d, TC
McGee, Wm G, TC
Conger, Wm E jr, Inf
Kent, Graham G, SigC
Little, Selby F jr, Inf
Maloney, Geo A, Inf
Cooper, Willial L, Inf
McCullough, Jno W, jr, Inf
Emerson, H E, Inf
Short, Robt W, Arty
Krause, D W, Inf
Koch, Robt J, Arty
Williams, W D jr, Inf
Stock, Marvin H, CE
Curtis, Robt T, Arty
Haskin, M L, Arty
Johnson, Jas A, CE
Hatch, K M, CE
Gerrity, Jno L, Arm
Webb, Wm L jr, Arm
Littlestone, R A, Arty
Culin, John E, Inf
Richardson, Hal C jr, OrdC
Wellborn, C J jr, CE
Rachmeler, L, OrdC
Ickler, Julius F, Inf
Dunham, Jack V, Arm
Ball, Harry P, Inf
Gossett, W R, Arm
Grossman, H W, SigC
Gardner, B J, QMC
Paules, John G, Arty
Reel, Kermit D, Arty
Baer, Robt J, Arm
Clark, Willis H, OrdC
Levenback, Geo, CE
LeBlanc, M V, Inf
Benson, Thos E, TC
Miller, John M, QMC
Hollander, B N, QMC
Nickel, W E, Arty
Hering, D F, Arm
Bushnell, Jas L, OrdC
Schnepf, D V, OrdC
Addison, Jos J, Arm
Lane, Robt P, QMC
Delistraty, John, Arm
Toomer, Gerald R, Inf
Gaddie, John G, OrdC
Mattern, Jas P, SigC
Grant, Wm D, Arm
Smith, Wm, OrdC
Dunlap, R E, Arty
Nairn, Wm W, Inf
Burner, Jean P, Arm
Paul, Henry C, OrdC
Lauterbach, John W jr, Inf
Taylor, Frank L, Arm
West, Wm I, Arm
Edington, Jas E, Arm
Heiser, R V, Arm
Peckham, Robt DeW, Arm
Haldane, Robt, Inf
Sullivan, Wm M, Arty
Mahlum, A W, Arm
Coghill, Wm F, FC
Lemberes, Alex, Inf

To 1st Lieutenant

Cook, R L, MPC
Smith, A T jr, Inf
Kromer, E F jr, FC
Whitmoare, R O, MSC
Rooth, R A, Arty
Lawley, E G jr, SigC
Markham, P G jr, CE
Tonningsen, Chas F, SigC
Watson, J W jr, Arty
Wolf, W S, QMC
Coffey, Jimmy, Inf
Curtis, R E, SigC
Gorman, Paul F, Inf
Grover, Bruce G, Arty
Hoppe, Robt B, QMC
Canine, R J jr, Arty
Breed, Edwin R, CE
Madrano, Jos P, MSC
Tominac, John J, Inf
Platt, Roy E jr, QMC
Cathrall, E H 3d, TC
Fore, Earl R, Arm
Mecom, P H jr, TC
Thomas, F G jr, OrdC
Kenyon, John R, Arm
Polson, Bryan R, CE
Muller, Cecil W, OrdC
Jankowski, J J, ANC
Schneider, P M, ANC
Jablunovsky, Anne C, ANC

TEMPORARY PROMOTIONS—

To Major

Stanley, Milford W, Inf

To Captain

Brockmeier, William E, QMC

To 1st Lieutenant

Greene, John L, SigC
Shea, R T jr, Inf
DePalma, A M, FC
Della Pelle, F, FC
Force, Sheldon L, CE
Parker, Jas N, Inf
Peterson, Edw J L jr, CE
Sanders, Bernard, Inf
Visnaw, David E, AS
Weil, John D, Inf
Arnold, Jas T, FC
Hutcheson, Jack, Inf
Kelly, Chas E, Inf
Nascimbeni, F P jr, OrdC
Underwood, O J, Inf
Walker, R T, Inf
Wheeler, E L, OrdC

To CWO

Akers, James O
Anderberg, Evar V
Arthur, Hugh
Arthin, Samuel H
Baldwin, Wm B, jr
Barker, Joe O
Berret, Thomas J
Bogan, Tollie
Bunch, Almer
Burnett, Glynn N
Buzhardt, Frank
Byron, Elmer H
Carlson, Robert V
Carroll, Wesley W, jr
Casey, John P
Castleberry, Lester
Caton, William R
Eveland, Harold A
Fagerstrom, Chas W
Farmer, Roy J
Farrell, William C
Felle, Arthur S
Finnegan, Margaret J
Fishel, Gordon E
Flaitz, James R
Folk, Thomas P
Franski, Alexander
Fuller, Harry C
Gallion, Ralph C
Gettman, Henry
Goats, Harry B
Greig, Clement C
Guvdon, Maurice E
Hallett, Ben S
Halsev, Richard V
Hansen, Albert W
Harris, Benj F
Hartley, James R
Hershmer, Gene S
Hillman, John A, jr
Holroyd, Robert P
Hyde, Herbert E
Jackson, Robert C
Jeanin, Paul R
Jely, Otto
Jesse, Gordon R
Johnson, Asbury H L
Jones, Donald E
Jones, Harry R
Jones, Myron S
Kavali, Tony M
Keller, Dwight L
Kelley, Lawrence W
Kilpatrick, Joseph
King, Joe R
Kinnaman, John, jr
Kline, Vincent C
Kutcher, Thomas G
Lane, Andrew J
Lee, Dudley
Lee, Edward V
Lindley, Elbert O
Lott, Ellis T
Lovely, Guy R
Mahan, Charles R
Mallory, Gerald H
Mandel, J D
Mason, Robert F
McCaffrey, Lee E
McCarthy, Geo V, jr
McDowell, Robt L
Chesley, Robert H
Coffeen, Kenneth
Conrad, Collins
Coons, Verl G
Corcoran, Joseph J
Crowe, John J, jr
Davis, Henry S
Davis, Jay R
De Boni, Lawrence M
Dent, Perry E
De Paris, Albert G
Dials, William C
Dubbs, William C
Duket, Harry F
Dunevant, Wm M
Dunleavy, Robt J
Evans, Eugene L
McElree, John W
McGinnis, Everett D
Meaux, Elton J
Miller, Francis L
Mills, Orbin W
Mitros, Robert J
Milnar, John F
Morris, Raymond L
Mosure, Gaylord H
Motsinger, James C
Moyle, John P
Muizers, John F
Nelson, Murray R
Nichols, Melton O
Nielsen, Howard R
Niemiec, Julius
Nordlinger, Leroy F
Ohlinger, Norbert B
Page, Otis A
Parmiter, John T
Pendleton, Herman E
Pennington, Clyde H
Peters, Joseph A
Powell, Clifford W
Pratt, Wm B, sr
Rangold, Wm M
Rathkamp, Geo R
Reed, Walter C
Ricks, Thomas C
Rose, Robt O
Rost, Clyde J
Sanderson, James D
Sawyer, Spence F
Self, Jay D
Serpa, Manuel J
Short, Howard W
Shuey, Edward W
Smith, Lloyd E, jr
Smith, Otis
Smith, William O
Stevens, Elmer R
Strube, Ray C
Tashjy, Sam K
Tate, Jacob E
Thompson, Milton E
Tutton, Robt L
Van Acker, Emil A
Van Valkenburg, G L
Vincoll, Vincent
Walter, Howard A
Waltman, Lee R
Watford, Frankie H
Williams, Troy
Woolheater, Elwood

APPOINTED IN RA—

Warrant Officer (jg)

Milvo, John D: contingent upon acceptance of this apt will be apt as temp CWO.

SEPARATIONS—

Bougan, **1st Lt** Chas E, CE.
Goodwin, **Lt Col** Von E, AGC.
Abbott, **2d Lt** Harold D, SigC.
Symons, **1st Lt** Robert S, OrdC.
France, **Col** Douglas C, JAGC.
Whitesell, **1st Lt** Isaac W jr, FC.
Stoeckle, **1st Lt** John D, MC.
Levine, **Maj** Harry, OrdC.
Mahla, **2d Lt** Curtis H, TC.
Weaver, **Capt** John W, QMC.
Szerlip, **Capt** Leonard, DC.
Ward, **Capt** Mardell E, Arty.
Steen, **2d Lt** William H, FC.

CHANGE OF NAME—

Cameron, **Maj** Mary Teresa, ANC USAR, to Nessmith, Mary Cameron.
Droxler, **Capt** Loraine Helen, ANC, RA, to Patterson, Loraine Droxler.
Fuller, **Maj** Miriam E, ANC RA, to Waldron, Miriam E.
Hoagland, **1st Lt** Jean Isabelle, ANC USAR, to Fisher, Jean Hoagland.
Kupchik, **2d Lt** Ethel Ann, ANC USAR, to Paxton, Ethel Kupchik.
Oppenheimer, **Capt** Mayer L, SigC USAR, to Oppenheimer, M Leonard.

ADVANCED ON THE RETIRED LIST—

To Captain

Sheil, **M/Sgt** John J
Gore, **M/Sgt** Aaron M
Adams, **M/Sgt** Leon L

To 1st Lieutenant

May, **M/Sgt** George L

ENLISTED MEN RETIRED—

Woods, **Pvt** Leo
Berry, **Cpl** W C
Coleman, **Pfc** L L
Broach, **Pvt** W J
Davis, **Pvt** G W
Williams, **Pvt** Nat
Fuller, **Sfc** B R
LaRoya, **Cpl** B N
Dush, **Pfc** E L
Schoenrock, **Pfc** I W
Hall, **Pvt** David R
Haase, **M/Sgt** F A
Greenberg, **Sgt** M
Bloom, **Pvt** R E
Jenkins, **Pvt** D R
Johnson, **Pvt** C W
Mullins, **Pvt** M E
Waldron, **Pvt** E J
Warren, **Pvt** P R
Barnum, **M/Sgt** A R
Bopko, **M/Sgt** S
Conrad, **M/Sgt** J E
Doyle, **M/Sgt** W H
Ghee, **M/Sgt** C H
Lingk, **M/Sgt** G F
Prizer, **M/Sgt** L O
Williams, **M/Sgt** K
Crawford, **Sfc** F E
Davis, **Sfc** I B
Harrow, **Sfc** Gordon
Matlock, **Sfc** V R
Venable, **Sfc** Carl
Scott, **Sgt** Francis B
Corbett, **Pvt** F W
Chewning, **M/Sgt** Thomas W
Diaz, **M/Sgt** A
Hudson, **M/Sgt** R A
Jeffryes, **M/Sgt** M
Marrow, **M/Sgt** W M
Woods, **M/Sgt** F D
Curry, **Sgt** R V
Kreiser, **Sgt** W C
Fitzgerald, **Cpl** D R
Oliver, **Cpl** R G
Jackson, **Pfc** W E
McMonigle, **Pfc** H E
Pellegrino, **Pfc** J E
Plummer, **Pfc** R F
Tenly, **Pfc** C B
Glover, **Pvt** Andrew
Keith, **Pvt** N M
Mapp, **Pvt** Horace
Phillips, **Pvt** Billy G
Walker, **M/Sgt** G
Frigon, **Sgt** E R
Morris, **Sgt** James P
Patrick, **Sgt** James E
Reifsteck, **Sgt** Ray F
McEachern, **Cpl** I F, jr
Evans, **Pfc** D L
Reilly, **Pfc** James H
Seike, **Pfc** Donald E
Skelton, **Pfc** Edgar F
Lewis, **Pvt** C R
Mendoza, **Pvt** T H
Preputnik, **Pvt** F T
Torres, **Pvt** F C
Thompson, **Pfc** J J
Caballero, **Sgt** A, jr
Douga, **Sgt** C A
Parminter, **Sgt** K T
Vega, **Sgt** Roberto
Geisler, **Cpl** D D
Pearson, **Pfc** A B
Woodside, **Pfc** W G
Backes, **Pvt** J G
Gines-Batista, **Pvt** J
Nuckolls, **Pvt** R C
Nutley, **Pvt** J R
Pitkin, **Pvt** Lyle A
Cooper, **M/Sgt** W A
Reilly, **M/Sgt** Jack P
Van De Venter, **M/Sgt** Dale
Morales, **Sfc** Louis
Collson, **Sgt** O B
Hoard, **Sgt** Park C
Stoltz, **Sgt** A J
Gerometta, **M/Sgt** E
Gurst, **M/Sgt** Earl
Warman, **M/Sgt** W
West, **Sfc** Robert L
Badger, **Cpl** C H, jr
Martens, **Cpl** R H
O'Connell, **Pfc** M V
Salvatore, **Pfc** M J
Brock, **Pvt** C E
Nogle, **Pvt** James A
Renomeron, **Pvt** E
Fox, **Cpl** W J
Maybee, **Cpl** T A
Winn, **Cpl** Joel L
Callejo, **Pfc** Lucas
Weech, **Pfc** E R
Carbilliedo, **Pvt** B
Hezeta, **Pvt** M
Montgomery, **Pvt** E J
Carmack, **M/Sgt** J
Compton, **M/Sgt** S W
Dagenais, **M/Sgt** G O
Fortner, **M/Sgt** Carl
LeBlanc, **M/Sgt** F G
Peschel, **M/Sgt** O W
Gilmer, **Sfc** Joseph
Holdaway, **Sfc** T
Martini, **Sfc** N
Shorey, **Sfc** Lowell A
Barbour, **Sgt** G B
Hoffart, **Sgt** C P
Jones, **Sgt** Wesley A
Meyers, **Sgt** E R
Rapier, **Cpl** Hugh R
Rentas-Duboc, **Pfc** O
Dowell, **Pvt** Luther

EM ON TEMP DISABILITY RET LIST—

Harmor, **M/Sgt** E J
Hassler, **M/Sgt** C A
Farmer, **Sgt** H A
Fargen, **Pfc** D L
Crew, **Pvt** R L
Flores, **Cpl** Juan
Blackburn, **Pfc** J C, jr
McCalep, **Pfc** Albert
Porter, **Pfc** Asie O
Ruiz, **Pvt** Leo G
Wolf, **Pvt** Paul S
Brickey, **Sgt** M L
Rogers, **Pvt** W L
Sanchez, **Pvt** H L
Gilligan, **M/Sgt** J
Lamb, **Sfc** W C
Thomsen, **Sgt** W J
Bogatin, **Sgt** M
Meza, **Sgt** Felix, jr
Kelly, **Cpl** Joe, jr
Dale, **Pfc** N G
McCraven, **Pfc** L R, jr
King, **Pvt** M H
Tubbs, **Pvt** E F
Walsh, **Sfc** E J
Balbuena, **Pvt** A
Walsh, **Cpl** James F
Ball, **Cpl** James L
Gordon, **Cpl** G, jr
Chavez, **Pfc** Salvador
Childs, **Pfc** Ulyses
Gillings, **Pfc** Earl S
James, **Pfc** Cecil
James, **Pfc** Junius, jr
Kieser, **Pfc** A A
Hamilton, **Pvt** A L
Shelly, **Pvt** John J
Smith, **Pvt** S D, jr
Stephens, **Pvt** E B
Van Meveren, **Sfc** A
Harry, **Cpl** T H
Roberts, **Pfc** Mary J
Sargent, **Pfc** Joseph
Ward, **Pvt** Ernest
Titmas, **Sfc** W G
Penney, **Sgt** J W
Shue, **Cpl** R W
Santos-Rosario, **Pfc** Miguel A
Magee, **Pvt** Sandy
Williams, **Pvt** R J

EM REMOVED FROM TEMP DISABILITY RET LIST—

Murphy, **Pfc** John A
Devane, **Pvt** M, jr
Marks, **Sgt** Paul B
Hansford, **Sfc** R E
Walls, **Pfc** W W
Mitchell, **Cpl** S D
Boring, **M/Sgt** W L
Jirka, **Pfc** J F, jr

Col. Lindeman Acting Exec. For Reserve ROTC Affairs

Col. Philip F. Lindeman is Acting Executive for Reserve and ROTC Affairs, Special Staff, U. S. Army.

He has been a member of the General Staff Committee on National Guard and Reserve Policy, Office, Chief of Staff, U. S. Army, since his recall to active duty in 1951.

Colonel Lindeman succeeds Maj. Gen. Hugh M. Milton, II, USAR, who was recently retired from the Army to accept appointment as Assistant Secretary of the Army.

A native of Honolulu, T. H., and a graduate of the University of Washington in 1931, Colonel Lindeman was commissioned in the Organized Reserve Corps in 1930 from which he transferred to the Hawaii National Guard in 1932. During the next 10 years he rose to the rank of Lt. Colonel as Commanding Officer of the Hawaii Territorial Guard which, early in WW II, took the place of the National Guard.

In May 1942 he was called to active duty and subsequently served in the south Pacific throughout WW II, performing most of his service in active combat as an Infantry Regimental Commander in the 25th (Tropic Lightning) Division.

Colonel Lindeman was released from active duty in February 1946 and became active in Reserve affairs. He completed Command and General Staff refresher courses in 1949 with constructive credit for the regular course and was serving as assistant Division Commander, 91st Infantry Division, when he was recalled to active duty in April 1951 for assignment to the General Staff Committee on National Guard and Reserve Policy, Office, Chief of Staff, U. S. Army. In 1951, he was elected President of the 25th Division Infantry Association and was again elected president in 1953.

Bottle Sales Begin, Conferences Scheduled

Arrangements were being made late this week for Assistant Defense Secretary John A. Hannah to confer with members of the Senate and House Armed Services Committee regarding the sale of liquor by the bottle on military installations.

Meantime, however, pending the final outcome of these meetings and in accordance with regulations approved by the Defense Department, some installations have begun sale of bottled goods.

Dr. Hannah has said that considerable controversy has been raised regarding sale of bottled goods at installations adjacent to civilian liquor stores. He reported that charges of "unfair competition" have been made.

As a result, said the Assistant Secretary, he plans to confer with Chairman Dewey Short (R-Mo.) of the House Armed Services Committee and with other Armed Services Committee members to get their viewpoint on this matter.

THE JOURNAL asked the Defense Department late this week if any stop-gap order was planned pending these talks. The answer from an official spokesman was that no such order is planned.

Col. Raff Special Forces' CO

Col. Edson D. Raff, who recently returned to the United States after a year in Turkey, has assumed command of the Psychological Warfare Center's Special Forces Group, Ft. Bragg, N. C. He succeeds Lt. Col. Jack T. Shannon, who becomes Executive Officer of the Group.

CORRECTION

Photographs printed in The Journals of 28 Nov. and 5 Dec., showing officers being decorated by General Maxwell D. Taylor, USA, in Korea were erroneously captioned. The one in the 28 Nov. issue, identified as showing Brig. Gen. Ralph M. Osborne receiving the Second Oak Leaf Cluster to his Legion of Merit was actually that of Col. L. J. Rumaggi receiving the first Oak Leaf Cluster to his Legion of Merit. The photo in the 5 Dec. issue identified as showing Colonel Rumaggi being decorated actually showed General Osborne.

Army Promotes 182 to Lt. Col., Boosts 201 Majors and Names 279 New Capts.

THE Army this week released the names of 182 officers promoted to temporary lieutenant colonel, 201 to major and 279 to captain, raising to more than 1,000 the total number of promotions to date.

More than 10,000 officers are eligible for consideration under previously announced criteria.

Here is a resume of the promotions announced in Special Orders No. 237 and effective from 4 Dec.:

TO LIEUTENANT COLONEL

Pro. List	RA	USAR	Total	NGUS	D/R Cut-off
ARMY	18	118	11	147	27 Dec. 48
JAGC	10	1	0	11	27 Dec. 48
CH	1	1	0	2	27 Dec. 48
MSC	0	2	0	2	27 Dec. 48
DC	1	4	0	5	27 Dec. 48
MC	1	1	0	2	27 Dec. 48
VC	11	2	0	13	27 Dec. 48
TO MAJOR					
ARMY	2	48	0	49	11 Mar. 47
MSC	13	63	0	76	11 Mar. 47
CH	3	31	1	35	11 Mar. 47
VC	0	1	0	1	11 Mar. 47
ANC	39	0	0	39	11 Mar. 47
TO CAPTAIN					
ARMY	33	178	7	218	4 Aug. 50
MC	7	4	0	11	17 Feb. 50
DC	0	2	0	2	29 Jan. 49
MSC	2	7	0	9	1 Aug. 50
AMC	6	33	0	39	1 Mar. 50

MAJOR TO LIEUTENANT COLONEL

Abbott, A W, Arm
Adkins, C C, QMC
Alderton, J R, AGC
*Alexander, R W, MPC
Alexander, T L, jr, Arty
Allen, C W, jr, Inf
Ayers, W C, OrdC
Bartness, A C, Inf
*Baughman, R A, QMC
*Bell, U LaR, Arm
Bender, C R, jr, Arm
Birkner, A G, Arm
Boone, J M, Arm
Bowman, G H, Inf
Bremkamp, L E, CE
Brickett, J E, Inf
**Brown, H T, Inf
Brown, R P, Arm
Burgett, J R, CE
Burnett, C E, Arty
Cagle, V B, Arty
Collins, T E, AGC
Colwell, H T, SigC
Cook, G C, Inf
Covell, C E, SS
Creamer, F W, Arm
Daniels, E B, MI
Davis, K F, Arty
Davis, M B, AGC
De Simone, C E, CE
**Dickey, H L, Arty
Dildine, W F, QMC
Dubinski, W A, Inf
Edwards, R R, Arty
Farnham, J A, AGC
Files, M W, TC
Finley, D H, Inf
Flory, K N, CE
Fogarty, D T, AGC
Forman, R C, Arty
Freda, J J, Inf
Freund, P W, Arty
Gandy, W F, CE
Geiger, O T, Ord
Gero, R L, Inf
Gilbert, C E, Inf
Gilbert, J A, TC
*Giles, T H, jr, SigC
Godsoe, W A, MI
Gould, H A, CE
Greene, J F, OrdC
Gregory, J B, QMC
Halbert, H F, Inf
*Harris, H K, MPC
Harvey, W E, Arm
Haskin, J M, Arm
Healy, E J, jr, Inf
*Helton, C J, Inf
*Henley, J J, Inf
Holochwost, G G, Arty
Hooks, W A, AGC
Jackson, G W, jr, Inf
Jackson, R V, Inf
Johnson, H O E, TC
Jonelis, F G, QMC
Jones, M E, Inf
Keller, J F, Inf
Kelly, E B, Arty
Kelton, J E, Arty
**Kemp, A D, Arty
Kern, H J, Arty
Kharitonoff, A G, Arty
Kiernan, E F, MI
Kirdahy, G T, QMC
Koch, H G, TC
*Koontz, J J, Inf
Kriz, R F, OrdC
Kuehlke, C G, jr, Arty
Lamont, C E, Inf
Lansrud, L H, Arm
Lewis, M P, Arty
Linck, O H, Arty
*Lipsey, W M, Inf
Long, L F, Arm
Lowe, H D, Inf
*Lyke, C N, Arty
Marlowe, L E, Inf
*Matteson, O Q, QMC
Matzko, M A, SigC
Maust, Robert, Arm
**Maxwell, B B, jr, Arm
*May, Roy R, jr, Inf
McClellan, E V, Arm
*McCune, S J, MPC
McKinley, Paul, Inf
**Meline, W C, Inf
Michau, H J, MPC
Mitchell, G W, jr, TC
Moore, R A, TC
Mullen, L F, CE
Nash, T H, Arty
Nelson, H C, Inf
Newbold, E M, CE
Nichols, W E, Inf
O'Brien, J L, QMC
Ogden, V L, Arty
O'Rourke, D J, Inf
Owsley, E A, Inf
Pataki, G D, SigC
*Paul, R I, Inf
Pentecost, C M, Arty
Peters, A L, jr, Inf
Pitts, H C, TC
**Plaskow, E P, Inf
**Rechtine, G R, Arty
**Reeves, P W, CE
Rein, C A, MPC
Rubel, E N, jr, Arty
Rubenson, B, Arm
Sauls, M F, jr, CE
Seely, L R, Inf
Self, R B, Arm
Simms, G C, OrdC
*Smith, A T, Inf
Smith, A L, jr, MI
Smith, M P, Inf
Stallworth, R H, Inf
Stegmaier, F J, CmlC
*Stewart, L M, Arm
Stone, P M, SigC
Tanner, G A, SigC
**Tetu, R G, CE
Thompson, E A, Arty
**Thompson, T F, Inf
Titus, J C, MI
**Tuttle, H W, Arty
Tweedy, R W, Inf
Ward, T L, Inf
Weatherford, E E, OrdC
Weiss, G A, SigC
*Williams, J F, jr, Arm
Wilson, E O, QMC
Winterburg, D E, AGC
Wood, C J, Inf
Woodburn, J C, TC
Young, J F, Inf
Youngblood, L H, jr, QMC

JAGC

Addison, W A B
Bowen, Glenn R
*Dort, Dean R
*Forinash, Cecil L
*Grabb, Robert F
*Hamilton, Frank O
*Manes, Donald L, jr
*Meeting, H, jr
*Murray, Robert M
*Reed, Robert J
*Wolf, John F

CH

*Almond, G W
Baumgart, S

MSC

Moore, Charles A
Wintermute, Earl C

DC

Buckingham, E B, jr
Levine, Ralph
*Mahr, Raymond A
Spector, Daniel H
Waters, Martin H

MC

Bourland, Philip E M
*Turner, Hyman

VC

*Bishop, V C
*Dieterich, W H
*Ella, C V L
*Faust, H R
*Folling, B N
*Frank, C B
*Hogge, A L, jr
Lindenstruth, H J
*Murphy, Leslie C
*Skold, Bernard H
Thompson, W M
*Vacura, Gordon W
*Wheelin, T J

CAPTAIN TO MAJOR

Allan, A A, SigC
*Barrett, R F, jr, Inf
Becker, P A, Inf
Burris, T T, MI
Carruth, J E, CE
Cathey, H M, TC
Checkie, F L, MI
Cofield, J E, Inf
Condict, S H, MPC
Condy, H K, Inf
Coutts, E A, CmlC
Cupp, W L, Arm
Enoch, L J, QMC
Evers, John, QMC
Haaland, Adler, Inf
Hambaugh, R K, CE
Hammons, T B, Arty
Hawkins, R, OrdC
Honour, J H, SigC
Jamieson, C P, MPC
Johnson, J K, Inf
Johnson, J M, Arm
Jones, R W, Inf
Kern, R W, MI
Kilbride, J P, Inf
Knowles, R P, CE
Large, C F, Inf
Locke, Horatio, QMC
Loyd, S J, CE
Majeric, Charles, TC
Marcinkowski, J, Arm
Mowat, W J, jr, OrdC
Mullins, M E, CE
Nugent, Michael, Inf
Renzi, Virginio, CE
Robinson, D, SigC
Roseler, H W, MI
Sabin, Harold, CE
Scott, J W, Arty
Silva, J J, CE
Smith, S P, OrdC
Strenner, S, jr, AGC
*Tkacik, J J, CE
Travis, D A, QMC
Vance, L F, OrdC
Walkup, R W, OrdC
Ward, W E, OrdC
Winsor, M G, FC
Witty, S E, Arty

MSC to Major

Bailey, Henry C
Barclay, Elton W
Bird, Edward E
Boatright, Leamon O
*Brown, John A
Buttrey, Linton J
Cohen, Gerald H
Cook, Theodore H, jr
Crowley, Leo V, MSC
Dalemberte, C H
Dano, Basil W
Deboard, Weldon S
*De Graff, George J
Dellomo, John L
DeMerritt, Arthur L
Dougherty, David G
Dowd, John J
Dreisbach, Robert F
Ebert, Robert V
Endler, Harold A
*Erb, John J, jr
Ferrell, W L, MSC
*Foley, Joseph S
Foss, Donald L
*Fugitt, William K
Gabler, Louis
Gallagher, Kenneth N
Garcia, Hector D
Golden, Marvin L
Hall, Floyd A
Hall, William
Heaton, Charles E
Hedgecock, Edward E
Hey, Russell
Hickey, Eugene P, jr
Hood, Randolph P
*Hutchinson, M C
Jacobs, Joseph W
Kammerer, W M
King, Wallace A
Knapp, William A, jr
Koerner, Charles
Kramer, Stewart G
*Lambert, B F
Larson, Kermit E
*Layman, Charles A
Leddon, James A, jr
Lindsey, Irvin B
Lowder, Paul J
Lyon, Clyde W
MacDonald, James W
*Maher, Dale R
*Mathis, John E
Mays, Robert G
*McLeland Jeff R
Munsell, Edward C
Nalbone, Charles J
Norris, Lynn W
Petrakis, Manuel M
Pfister, Ralph L
Rayburn, Ellis T
*Reich, Norman
Rosefield, Irving
Schmilski, R E, jr
Steele, Paul O
Thompson, Frank G
Todd, Myron G
Tuminella, Samuel
*Walsh, Glen M
Walsh, John J, jr
Ward, Harold T
Ward, John J
Wegner, William M
Williams, Elliotte J
Winter, Earl C
Zuber, Marion

Chaplains to Major

Barnett, James R, jr
Bartley, Thomas A
Blodgett, Ralph W
Brown, John H
Cain, Alva N
Casey, Edwin W
Daina, Mordecai M H
Davis, Jay M
Fiser, James H
Ford, William C
Galley, Stephen
Gunhus, Harms J
*Hayes, John T
Hidy, Roy D
Johnson, Earl J
Knier, Aloysius M
Lavery, Eugene L
Lewis, Alexander L
Lund, Clarence H
Martin, Owen C
**McCrory, W E
McGinley, William J
*McKenney, O H, jr
Meade, Richard K
Prewitt, Louis L
Sersen, Michael T
Sheehy, James H
*Sommer, Jerome O
Sullivan, Philip V
Taterczynski, F F
Uhlendorff, Lewis F
Ward, Beverly M
White, Clarence D
Whitman, Charles B
Youman, George L

VC to Major

Hallett, Charles S

ANC to Major (all Regulars)

Backmann, C M
Bair, Cecile E
Baker, Catherine F
Braasch, Loraine J
Briggs, Rachel V
Burns, Helen E
Classen, Gertrude M
Cole, Thelma L
Cullen, Mary B
Curtis, Sarah R
Diersing, Marie B
Eddins, Grace T
Fennon, Isabel
Fleet, Georgia I
Hayworth, Helen G
Hogan, Gertrude F
Hoin, Elsie K
Hollinger, M A
Houston, Eva D
Johnson, Lanetta I
Jennings, C T
Jensen, Wanda
Kauffman, K L
Marshall, Maria L
Martone, Dorothy C
Miller, Alberta J
Morris, Marie C
Morris, Mary C
Murphy, Lenore L
Musch, Myrtle M
Owen, Louella
Phelps, Eunice M
Ross, Mary E
Schultz, June B
Steadman, Winnie
Toole, Lena A
Vlahovich, Fanny E
Wahlberg, Lilly E
Zirkle, Winifred R

FIRST LIEUTENANT TO CAPTAIN

Adams, John J, Arm
Aguilar, Arthur, QMC
Ailes, Robert W, FC
Alexander, J E, SS
Allen, A S, AGC
*Allyn, John O, Arty
Anderson, D W, Arty
Anseaume, C R, Inf
Ashley, Carl E, Arm
Atkins, Perry C, Arm
Aurelio, S P, SigC
Bader, Earl E, AGC
Baxter, Ray L, Ord
**Bentson, W A, QMC
Berg, Ahldor K, MPC
Birk, James K, MPC
Brewer, C H, AGC
*Bryant, J B, Inf
Buchanan, B C, Arty
*Bush, B C, Arm
Butler, T E, QMC
Byrd, Kurt, MI
Cabulong, R, Inf
Callan, R E, FC
Cameron, J J, SS
Canciglia, A, AGC
Carlson, R A, Inf
Carrabino, J F, CE
Collazo, J N, Inf
Collins, H J, Arty
Conaway, C M, SigC
Conrad, H A, TS
*Cook, C W, Inf
Cox, Rupert G, Inf
Craven, John C, MPC
Croft, Bliss H, Inf
Crowley, M F, AGC
Cooke, C, SigC
Cook, J W, AGC
*DeHaven, O E, TC
Davenport, A R, Inf
DeBord, P S, Inf
Delagarza, J, jr, AGC
Denman, Edwin, CE
DeStael, N T, CE
**Devall, R A, Arm
Dewhirst, S T, Arty
Deyo, M C, Arty
Dick, K R, jr, CmlC
Dodt, W O, CE
Dorey, L E, Inf
Dunn, E P, Inf
Dupes, H O, AGC
*Early, C C, Inf
Eastman, O S, QMC
Emmerson, W F, Ord
*Engberg, R W, Inf
English, E L, Arm
Fender, L H, AGC
Ford, E A, SigC
Foreman, R D, OrdC
Fortune, S A, jr, Inf
Frieders, C F, SigC
Fuller, A E, jr, CE
Fulton, T R, CE
Gaines, E A, Inf
Gardner, J L, TC
Gay, Herbert, AGC
Gilbert, V G, TC
Gillem, L W, Inf
Goodwin, L R, SigC
Gordon, A R, MPC
Grammer, W C, Arty
Grudzien, J J, TC
*Gunn, R McC, Inf
Gwinner, J K, Arty
Ham, Bright, FC
Hambly, R J, Inf
*Hanger, A H, Inf
Harmon, J B, jr, Inf
Harney, R G, FC
Harris, M C, Arty
Harrison, R A, TC
Heard, John W, CE
Hemphill, J A, AGC
*Hensel, R G, QMC
Higgins, R B, Inf
Hill, J R, jr, CE
Hill, Ray E, jr, CE
*Holden, N C, jr, Inf
Horton, Max G, Arty
Houser, V H, jr, Inf
Howard, N F, CE
Hughes, A T, Inf
Hunter, F A, Arm
*Hurst, C J, jr, Inf
Huycke, F R, SS
Jackson, L L, Inf
James, Edward, Inf
Jenkins, G L, jr, QMC
*Jenkins, W G, jr, Inf
Jennings, J L, Inf
Jewell, W H, OrdC
*Johnson, C E, Arty
Johnson, C D, TC
Johnston, B G, Inf
Jones, J T, Inf
*Jones, R M, Arm
*Kayner, H W, Inf
Kersey, I J, SigC
Kirby, J H, Inf
Knauff, C H, CmlC
Korwek, K S, Inf
Kutler, W J, TC
*LaBounta, G C, jr, Inf
*Lamar, H H, jr, Inf
*Lang, V W, Arm
Leggett, R L, Arm
Lindsay, J E, Inf
*Littlejohn, J C, Arty
*Lober, W J, jr, Inf
Loftesness, C, Arm
Longardner, R D, Inf
Looney, J H, QMC
Loop, E J, OrdC
Martin, C L, Inf
Martin, S O, OrdC
McCarthy, J E, MPC
McCarthy, W R, SigC
*McClure, A E, jr, Inf
*McDonnell, P J, Inf
*McKenna, E C, Arty
McNiel, R C, jr, AGC
Meredith, R M, jr, Arm
Miller, J C, Arty
Miller, R N, AGC
*Mitchell, T C, Arty
*Montgomery, G M, OrdC
Morgan, M J, Arty
Morrison, J J, Inf
Munck, H R, Inf
Murray, John T, Inf
Muter, Joseph J, TC
Naisbitt, F J, AGC
Nishimoto, A K, MI
Noland, A K, Arm
Norton, L W, 2d, CE
Nugent, David, Arty
*Nulsen, C K, jr, Inf
O'Dea, R, jr, Arm
**Okamura, A M, Inf
Osteen, H F, CE
Outland, O T, MI
Owen, O W, CE
Parker, O D, OrdC
Parsons, G A, AGC
*Patrick, W A, Inf
*Petruzzi, A B, Arty
**Phillips, H D, Inf
Pierce, C B, SigC
Pierce, H O, SigC
Potter, J E, jr, AGC
Powell, J L, MPC
Prevost, A F, Arty
**Provost, Louis, Inf
Purcell, E A, AGC
Purvis, T O, OrdC
Reichert, J E, Inf
Renfro, R L, Inf
Reynolds, R J, AGC
Riberdy, B, Arty
Riedel, Fred H, AGC
Riedl, A E, jr, Arm
Robertson, E D, OrdC
Robison, Fred J, AGC
Robitshek, I H, AGC
Rogers, R M, AGC
Root, James W, Arty
Runnels, A E, jr, TC
Rutledge, D D, jr, QMC
Saurer, G R, TC
Schicker, R D, SigC
Schlesinger, T O, MI
Schoof, W J, QMC
Sidebotham, T E, jr, Arm
Sizemore, D, Inf
Slater, K L, Arty
Smith, J M, AGC
Sorin, J S, Inf
Spruill, Victor F, CE
Staub, R E, Arty
*Steele, W B, Inf
Stengel, G L, MPC
Stone, R E, QMC
Strange, J L, jr, MI
*Tierney, W P, Inf
Timmins, R H, Inf
Tutt, G A, Arty
Underwood, E F, FC
Upshur, J M, TC
Upton, B V, jr, Inf
Vander-Heyden, D P, Arty
Vass, M B, Inf
*Vaughn, B M, Inf
Vickers, R F, CE
Wagner, V L, AGC
Webster, W R, Arty
Wells, W C, CmlC
White, A J, Arty
Whitfield, P H, jr, Arty
Wiegand, V A, QMC
Willis, F D, QMC
**Wilson, F H, Inf
Wilson, R R, Arty
Worthen, L V, MPC
*Wright, L G, Inf
Yarbrough, B C, MPC
**Thomas, W J, Inf

MC to Captain

Bennett, Claude E
Best, Andrew A
*Burkett, Harry E
*Howard William R
*Leigh, Bert G
*Patton, Maurice G
*Richardson, J P
Samp, Bernard A
*Sheehy, Thomas W
*Stewart, George M
*Zerzan, Charles J

DC to Captain

Horan, Charles M
Munkres, John R

MSC to Captain

*Borkko, Harold
Fox, John F
*Hart, Robert D
Jones, Ernest O
Karnes, Kenneth C
Lonsdale, William L
McDonald, Van B
Roth, Kenneth G
Roueche, Mossman

ANC to Captain

Akin, Elizabeth A
Anderson, Marion V
Barnes, Glayds E
Barry, Mora P
Becker, Eda E
Berry, Rebecca J
*Black, Helen L
Campbell, Mayme V
*Clawson, Jean M
Connors, Mary C
Cumming, Miriam I
*Dean, Martha
Di Cianni, Ida M
Dolan, Gertrude A
Ebert, Wilma A
Flynn, Catherine
Fox, Anna S
Gougher, Rose L
Greene, Ida
Hickery, Margaret D
Irwin, Marguerite M
Jefferson, Ola O
*Le Blanc, Claire V
McCord, Enid M
Murphy, Ada E
O'Hagan, Anna L S
Ort, Vee L
Pottebaum, Clotilde J
Raymond, Helen V
Robinson, Edna
Sibbern, Lila O
Steen, Dorothy M
Taylor, Elizabeth F
Tiffany, Bertha I
Verage, Faye C
Watson, Margaret H
Yavorsky, Ethel G
*York, Elta R
*York, Elva M

*—Regular
**—National Guard
All others are USAR.

City Commissaries Open

(Continued from First Page)

Camp Leroy Johnson, La.
Ft. Sheridan, Ill.
Valley Forge Hospital, Pa.
Army and Navy Hospital, Ark.
Camp Chaffee, Ark.
Camp Carson, Colo.
Cameron Station, Va.
Ft. Myer, Va.
Walter Reed Hospital, Wash., D. C.

NAVY

Naval Air Station, Alameda, Calif.
Philadelphia, Pa.
Corpus Christi, Tex.
Quonset Point, R. I.
New London, Conn.
Chincoteague, Va.
Memphis, Tenn.
Great Lakes, Ill.
Stockton Annex, Calif.
Tongue Point, Oreg.
Patuxent River, Md.
Crane, Ind.

AIR FORCE

Maxwell AFB, Montgomeryy, Ala.
Warren AFB, Cheyenne, Wyo.
Luke AFB, Phoenix, Ariz.
Orlando AFB, Orlando, Fla.
Lowry AFB, Denver, Colo.
Craig AFB, Selma, Ala.
Moody AFB, Valdosta, Ga.
Wolters AFB, Mineral Wells, Tex.
McChord AFB, Tacoma, Wash.
Alexandria AFB, Alexandria, La.
Andrews AFB, Camp Springs, Md.
Bolling AFB, Washington, D. C.
Wright-Patterson AFB, Dayton, Ohio.

SERVICE FAMILY NOTES

MISS HELEN LOUISE HOLLIS, whose parents, Brig. Gen. and Mrs. Robert P. Hollis, of New York City, have announced her engagement to Mr. David Gatlin Pritchard, son of Mrs. Elizabeth G. Pritchard, of North Carolina and Washington, D. C.

MARGUERITE OFFINGER GLEECK of Wilton, Conn., who will be married to Comdr. Larry L. Booda on Christmas Day in Harrisburg, Pa. Commander Booda, now Executive Officer, NARTU, NAS, Anacostia, D. C., will report 25 Jan. as Executive Officer, NAS, Akron.

AGAINST a background of old fashioned Christmas decor, Mrs. Nathan F. Twining, wife of the Chief of Staff of the Air Force, and Honorary President of the Air Force Officers Wives' Club of Washington, D. C., was presented to club members at their Christmas meeting, a tea held 10 Dec. from 1.30 P.M. to 3:30 P.M., in the Army Navy Country Club.

The Club's gala social event of the Christmas season gave Mrs. Twining the opportunity to welcome new members and greet old friends. Mrs. Manuel J. Asensio, President of the Club, presented Mrs. Twining to the members. Mrs. Harold E. Talbott, Mrs. James H. Douglas, Mrs. Roger Lewis, and Mrs. Thomas D. White were also in the receiving line with the guest of honor.

Presiding at the tea tables were Mesdames: O. R. Cook, E. W. Anderson, H. C. Donnelley, N. H. VanSicklen, W. G. Bryte, jr., N. J. Lee, H. S. Hansell, jr., T. B. McDonald, J. Smith, J. E. Briggs, C P. Cabell, R. L. Walsh, N. B. Harbold, N. D. Sillon, T. J. Hanley, J. H. Ives and W. W. Welth.

General Marshall in Europe—

General of the Army George C. Marshall arrived in Naples on 6 Dec. aboard the Italian liner Andrea Doria. Among the first to greet him was Admiral William M. Fechteler.

General Marshall went to the airfield where he boarded the plane of General Alfred M. Gruenther, Supreme Commander Allied Forces in Europe. He flew to Paris where he was the guest of General Gruenther for three days before leaving for Oslo to accept the Nobel Peace prize.

Jango Christmas Sale—

Proceeds of the Christmas sale conducted by the Jangos will be given to Washington charities, and Mrs. E. S. Thomas, chairman of the sale, urges members of the organization to maintain a steady stream of articles to meet the demand for these attractive and reasonable gifts. The sale at 2005 K Street will be open through Christmas Eve.

Move to California—

Brig. Gen. and Mrs. D. S. McConnaughy have recently moved to California and are living at 1840 Robin Whipple Way, Belmont, Calif. General McConnaughy was former Commanding General at Columbus General Depot, Columbus, Ohio.

Mrs. Robinson to Entertain—

Mrs. Henry W. Robinson, widow of Colonel Robinson, and her daughter, Mrs. Barbara Robinson French, have issued invitations for a pre-Christmas cocktail party at their home 515 Linden Lane in Falls Church, Va., 23 Dec. from 6 to 9.

Gen. Leonard Returns to Texas—

Lt. Gen. John W. Leonard, USA-Ret., has returned to San Antonio, Tex., after visiting his daughter, Mrs. David E. Foster, and Major Foster in Washington, D. C.

General Leonard, Major and Mrs. Foster, and Lt. Col. M. L. Crosthwait, Royal Engr., attended the Army-Navy game in Philadelphia. Colonel Crosthwait had accompanied General Leonard to Washington after a visit with Mrs. Crosthwait and two small sons at the home of her parents, General and Mrs. Leonard in Shavano Park, San Antonio. Colonel and Mrs. Crosthwait recently arrived from England for station in Washington, D. C. for two years. Prior to coming to Washington Colonel Crosthwait attended the Joint Services Staff College at Latimer, England. The Crosthwaits' second son, Richard Leland, six weeks, was born in San Antonio and the older boy, John Leland, 3 years, was born in Germany. Mrs. Crosthwait and children will join Colonel Crosthwait in Washington 14 Dec.

General and Mrs. Leonard are expecting their son, John W. Leonard, jr. from Spokane, Wash., for the holidays. John, a M.I.T. graduate, is a construction engineer near Spokane.

May Exhibit Paintings—

Mrs. Philip LeR. Loomis, of Fort Bragg, N. C., whose husband, Major Philip Loomis is Secretary of the Army's Psychological Warfare School, has documented her extensive travels as the wife of an Army officer with a series of paintings completed in areas throughout the United States and the Far East. She has been invited to show a selection of her paintings at an exhibition to be held next Spring in Southern Pines, N. C.

MRS. WILLIAM JESSE HARRISON was Miss Shirley Faye Hill before her marriage on 8 Nov. at Ft. Campbell, Ky., to Lt. Harrison, USMA '52.

Ordnance Ladies' Luncheon—

The Christmas luncheon of the Ladies Ordnance Association was held Tuesday 8 Dec. at the Naval Gun Factory. Wives of the Research and Development Division under the chairmanship of Mrs. Leslie E. Simon, sponsored this luncheon. Mrs. Robert G. Butler was in charge of the decorations.

Mrs. Paul Gillon, entertainment chairman, arranged the program. Mr. K. Parsons of the Hecht Company spoke to the group on: "Christmas Decorations In The Home And Gift Giving." Receiving were Mrs. Emerson L. Cummings and Mrs. Leslie E. Simon assisted by Mesdames J.E. Diefendorf, W. H. Clifford, C. J. Rinker, Guy H. Drewry, and J. C.Raaen.

Mrs. Stevens To Be Guest—

The Fort Myer, Va., Women's Club will enter into the holiday spirit at Patton Hall on 17 Dec. The U. S. Army Band Chorus, under the direction of Capt. Samuel R. Loboda, in keeping with the Christmas season will present "The Christmas Story."

Mrs. Kermit L. Davis, president of the club, will have as her guest of honor, Mrs. Robert T. Stevens, wife of the Secretary of the Army.

Chemical Corps Dance—

Officers of the Army Chemical Corps and their ladies will attend a formal dinner dance on Saturday evening 19 Dec. at the Fort McNair Officers' Club. Hosts and hostesses for the evening will be Col. and Mrs. Nelson I. Decker, Lt. Col. and Mrs. Dale L. Vincent, and Maj. and Mrs. Charles W. Cook.

Lt. Col. Mahoney Here—

Lt. Col. Elizabeth B. Mahoney, ANC-Ret., has returned from a visit of several months to Europe following her retirement from the Army Nurse Corps in February 1952, and is residing at the Woodner, 3636 16th Street N.W. She expects to make her permanent home in New York City but her immediate plans include a year's stay in Washington, D. C.

(Continued on Next Page)

WM. BEAUMONT ARMY HOSPITAL. Mrs. S. R. Mickelsen, right, wife of the Commanding General of Fort Bliss, Texas, shakes hands with Lt. Col. Alice Gritsavage, Chief Nurse at William Beaumont Army Hospital, in the receiving line for the WBAH Women's Club annual fall tea. Others in the receiving line, from left, are Mrs. Clyde W. Henderson, Mrs. Robert R. Kelley, and Mrs. Maurice C. Davidson. Heading the receiving line were Mrs. John C. Cressler, chairman of the tea; and Mrs. Abner Zehm, wife of the Commanding Officer of WBAH and honorary president of the WBAH Women's Club.

HOTEL DIRECTORY

■ WASHINGTON, D. C.

ATTEN-SHUN!
10% off
To Service Personnel at
BURLINGTON HOTEL
Centrally Located
• Smart Lounge-Cafe • Friendly Service
• Attractive Transient Rooms with Bath
• Furnished Apartments • Moderate Rates
Gen. Mgr. Hudson S. Moses
U. S. Naval Reserve
1120 Vermont Ave.
Washington, D. C.

HOTEL MARTINIQUE
SIXTEENTH STREET AT M
WASHINGTON, D. C.
Near to War & Navy Buildings
10 PER CENT REDUCTION in room rates to Service Personnel on active duty. All rooms with bath.
Write Mgr. For Detailed Information

ATTENTION—OFFICERS' CLUBS
and Individual Officers of United States Armed Forces
VIRGINIA GENTLEMAN 4 Years Old 90°
Straight Bourbon Whiskies
FAIRFAX COUNTY Bottled-in-Bond
Founded 1835 MAYNARD & CHILD INCORPORATED
9 East Hamilton St. Baltimore 2, Maryland Tel. Vernon 7-7880
Please write us for a special price list covering a broad assortment of IMPORTED and DOMESTIC WINES and SPIRITS
Prompt shipment in solid cases, assorted cases and odd lots.

LOWEST PRICE WRITTEN GUARANTEE
NATIONALLY KNOWN BRANDS
ATLAS FURNITURE
921 G St., N. W., Washington, D. C.
89 No. Glebe Rd., Arlington, Va.

Family Notes

(Continued from Preceding Page)

Colonel's Daughter Wins Emblem

Recipient of three Olympic certificates for her swimming performance, 10-year-old Cathy Sheppeck recently was awarded the AAU's Junior Olympics Emblem. She is the daughter of Col. Michael L. Sheppeck, Walter Reed Army Medical Center's hospital Executive Officer.

Cathy's swimming ability has won for her two first place recognitions in 1953, the 25-yard free style and the 25-yard back stroke, conducted by the National AAU Junior Olympics for 10-year-olds and under; and one second place position in 1953 for 25-yard breast stroke.

Award of the emblem was based on the results of Junior Swimming Meets conducted throughout the United States by the National AAU Junior Olympics during 1953.

USMA '30 Class Party—

On Friday evening, 4 Dec., in the Magnolia Room of the Hunting Towers Apartments in Alexandria, Va., the West Point Class of 1930 turned out its Washington contingent in almost full force. Sixty-six members of the class and their wives assembled for cocktails, buffet dinner and dancing in an atmosphere which lacked none of the features of a first class supper club. For some, the reunions were the first in over 23 years.

Weddings and Engagements

CAPT. and Mrs. DeWitt C. Redgrave, jr., USNA '20, USN-Ret., of Atlanta, Ga. announce the engagement of their daughter, Catherine Jane, to Mr. William Kurt Hohlstein. Both Miss Redgrave and Mr. Hohlstein are seniors at Duke University.

The Redgraves reside at 2677 Ellwood Drive, N.E. Atlanta.

BOODA-GLEECK—Announcement has been made of the forthcoming marriage of Mrs. Marguerite Offinger Gleeck, of Wilton, Conn., to Comdr. Larry L. Booda, Executive Officer of the Naval Air Reserve Training Unit, Naval Air Station, Anacostia, D. C.

The marriage ceremony will be performed Christmas Day in Harrisburg, Pa., by Commander Booda's 88-year-old grandfather, the Rev. W. S. Harris, of Allentown, Pa.

Mrs. Gleeck is widely known in the Navy and in Washington, where she has been employed as a publications editor at the Navy Photographic Interpretation Center.

They will make their home at Akron, Ohio, where Commander Booda is under orders to report 25 Jan., as Executive Officer of the Naval Air Station there.

Commander Booda was head of the Navy's aviation periodicals section for three years prior to reporting to Anacostia. The section published a monthly magazine, Naval Aviation News, and a quarterly, the Naval Aviation Confidential Bulletin. While on inactive duty in 1946-47 Commander Booda was a reporter for the Minneapolis Star.

BODEN-McCray — The marriage of Miss Phyllis McCray, daughter of Mrs. Joseph Novak, Alexandria, Va., to Capt. Clyde D. Boden, jr., Arty-USAR, son of the late Mr. and Mrs. Clyde D. Boden. Shamokin, Pa., took place 14 Nov., in Foundry Methodist Church, Washington, D. C., with Dr. Frederick Brown Harris, U. S. Senate Chaplain, officiating.

Given in marriage by Herbert McCray, a cousin, of Clarksburg, W. Va., the bride was attired in an ice blue antique silk street-length dress and carried a bouquet of white rose-buds and lilies of the valley.

Miss Joan Novak, a sister of the bride, was maid of honor and the bridegroom's brother-in-law, Mr. Eugene B. Troutman, was best man.

The bride is a graduate of Victory High School, Clarksburg, W. Va., and the bridegroom was graduated from Franklin and Marshall College, Lancaster, Pa., and Columbus University School of Law, Washington, D. C. The couple served with Artillery Branch of Career Management Division for the past five years, Miss McCray as a secretary and Captain Boden as personnel actions officer.

After a wedding trip to Havana, Cuba, they will reside in Tampa, Fla.

GALBRAITH-HANSEN — The chapel at the MCRD, San Diego, Calif., was the scene of the marriage ceremony uniting Miss Eleanor Lucile Hansen and Capt. Thomas Howard Galbraith, USMC. Navy Chaplain Harold Cummings officiated on the afternoon of 26 Nov.

Pure white chrysanthemums and gladioli adorned the altar before which the rites were performed and the bride, daughter of Mrs. Esther Hansen and of Leo Hansen, of Hanford, Calif., was given in marriage by her father.

The attendants were Mrs. E. B. Page, matron of honor and Misses Jane Sanson, Elizabeth Ann Mayrhofer and Frances Losen. Little Tamra Engelhorn was the flower girl.

CWO Frank Kupec, USMC, was the best man and Marine officers, Lt. Col. E. G. Roff, Capt. Thomas E. Bourke, jr., and Lt. J. L. Johnson were ushers.

After a reception at the home of Dr. and Mrs. H. M. Engelhorn the newlyweds left for Norfolk, Va., where the officer will report to the USS Missouri as commander of the Marine Detachment aboard.

Mrs. Galbraith is a graduate of Pomona College and she has also done post graduate work at San Diego State. Captain Galbraith is a graduate of the U. S. Naval Academy and the son of Capt. William H. Galbraith, USN-Ret., and Mrs. Galbraith, of Lemon Grove, Calif.

OKINAWA.—The semi-annual election of officers was held at a recent luncheon of the Rycom Women's Club. The new officers who will serve until March 1954, are (left to right) front row; Mrs. John W. Hancock, Gift Shop Executive Committee; Mrs. William J. Wuest, President; Mrs. David A. D. Ogden, honorary president; Mrs. Bruce D. Mooring, 1st vice-president and Mrs. Charles V. Bromley, Gift Shop Executive Committee; Second row: (left to right) Mrs. H. W. Fairbrother, entertainment chairman; Mrs. G. E. Powell, corresponding secretary; Mrs. Glenn R. Bowen, recording secretary; Mrs. William A. Allison, 3d vice-president; Mrs. H. C. Coleman, treasurer and Mrs. Jaime Benavides, 2d vice-president.

LYON-WITHERS—Miss Andrea Maria Withers, daughter of Brig. Gen. Hartnoll Jackson Withers, USMC-Ret., and Mrs. Withers of San Diego, Calif., was married on 24 Nov. to Myron Clement Lyon. The quiet ceremony took place in Makalapa chapel, Pearl Harbor, and Navy Chaplain Emmett T. Michaels read the nuptial mass.

General Withers escorted his daughter to the altar. Mrs. Withers was her daughter's only attendant. Salvatore C. Calorino was the best man.

An informal reception was held in the Hau Terrace, Halekulani Hotel. Among the guests were Andrew J. Werner, grandfather of the bride, of San Diego and Mr. and Mrs. Clinton H. Withers, of Salt Lake City, Utah. Later the bride and groom left for the Island of Kauai where they spent their honeymoon.

The bride is a graduate of Our Lady of Peace Academy and she completed her junior year at San Diego State College in June. She plans to continue her college work at the University of Hawaii.

Mr. Lyon is the son of Mr. and Mrs. John M. Lyon, of Cameron, Mo. He is serving with the U. S. Navy. He and his bride will be at home at 1539 Thurston Ave., Honolulu, T. H.

BRASWELL-ARMSTRONG—Miss Jeff Sutherland Armstrong, daughter of the Surgeon General of the Air Force, Maj. Gen. Harry G. Armstrong, and Mrs. Armstrong, was married Saturday, 5 Dec., to Mr. Thomas Edward Braswell, jr., son of Mrs. Thomas Edward Braswell of Elm City, N. C. The ceremony was performed at twilight by Chaplain Albert T. Johnston in the Post Chapel at Ft. Myer, Va.

The silk brocade for the bride's wedding gown was brought from Japan by her father, who gave her in marriage. The bodice of the dress was pointed at the waist and the sleeves were long and tightly fitted. A row of tiny covered buttons trimmed the bodice in the back from the round neckline to the narrow waist of the dress. The bouffant skirt ended in a cathedral-length train. The bride's hand-made lace veil, a gift from her mother from Brussels, had a center of appliqued rosepoint medallions and a border of duchess lace. Her bouquet was a cascade of white roses.

Mrs. William J. Hanna, III, of Lexington, Ky., and Mrs. Lewis S. Norman, jr., of Arlington, Va., were her attendants.

Three and a half-year old Sara Margaret Cochrane, daughter of Mr. and Mrs. William P. Cochrane of Fairfax County, Va., was flower girl.

Mr. Byrne Litschgi of Arlington, Va., served as best man, and Mssrs. Benjamin Lee Bird of McLean, Va., and W. Jerrold Scoutt, jr., and Carl L. Shipley, of Washington, D. C., were ushers.

The bride attended Randolph-Macon Women's College, where she was a member of Kappa Alpha Theta. She was graduated from Incarnate Word College in San Antonio, Tex. She is the granddaughter of Mrs. E. S. Sutherland of Louisville, Ky., and the niece of Maj. Gen. Francis H. Griswold, Commanding General of the Third Air Force, and Mrs. Griswold.

The groom graduated from Duke University, where he was a member of Pi Kappa Alpha. He attended the Harvard Graduate School of Business Administration and was graduated from the Harvard School of Law.

A reception was held after the wedding at the Ft. Lesley J. McNair Officers' Club.

Upon their return from a wedding trip, the couple will live in Washington, D. C., where Mr. Braswell is a member of the professional staff of the Senate Committee on Armed Services.

HARRISON-HILL—Miss Shirley Faye Hill, daughter of Mr. and Mrs. Noble Hill, of Ft. Campbell, Ky., became the bride of Lt. William Jesse Harrison, son of Mr. and Mrs. Emitte Smallwood Harrison, of Huntington, W. Va., on 8 Nov., at Ft. Campbell. Chaplain Clifton E. Land officiated.

Given in marriage by her father, the bride wore a gown of Chantilly lace in a wild rose pattern over satin, styled with a tulle yoke outlined in seed pearls with a molded bodice of lace. The long tight sleeves were of lace and formed points over the wrists. The full skirt, panelled with lace, ended in a cathedral train of lace over satin. Her veil of illusion was caught in a crown of illusion and seed pearls. She carried a prayer book decorated with a white orchid, stephanotis and ribbon streamers.

Miss Mary C. Miller was maid of honor, and bridesmaids were Mrs. Phebe Markland and Miss Gladys Hardcastle.

Mr. Charles M. Harrison, brother of the bridegroom, was best man. Ushers were Lt. Edward N. Eckert, Lt. Arthur P. Deverill, Lt. Walter G. Aulen and Lt. James E. McDonnell.

A reception, held in the Country Club, followed the ceremony.

The bride was graduated from Petersburg High School, Petersburg, Va., and attended Averett College in Danville, Va.

Lieutenant Harrison was graduated from Huntington High School, Huntington, Va., attended Marshall College, Va., and was graduated from the U. S. Military Academy in '52.

The couple will reside at 62B Wherry, Ft. Campbell, Ky.

REDDITT-CALIDONNA — Col. and Mrs. D. J. Calidonna of Ft. Bragg, N. C., announce the engagement of their daughter, Rosanne, to Lt. Hugh J. Redditt, son of Mr. and Mrs. W. L. Redditt of Haverton, Pa.

(Please turn to Next Page)

ORLY FIELD, PARIS. Newly installed officers of the Officers Wives' Club are (standing, l to r): Mesdames Harry T. Pepin, publicity; Louis E. Sullenberger, treasurer; John M. Clark, president; James H. Van Pelt, vice-president; and James A. Latimer, secretary. (Not shown: Mrs. Fred H. Bounds, honorary president, and Mrs. Charles R. Boissonade, personal affairs.) Former club officers include (seated): Mesdames Henry Van Kesteren, treasurer; John P. Beckwith, president; Jay D. Pinson, personal affairs, and Frank P. Parsons, publicity. (Not shown: Mrs. Konrad George, former vice president.)

Weddings and Engagements

(Continued from Preceding Page)

Miss Calidonna attended Notre Dame Academy, Colton, Wash, and was graduated from St. Genevieve-of-the-Pines Junior College, Asheville, N. C., last June.

Lieutenant Redditt attended Valley Forge Military Academy and Fordham University.

The wedding will take place 6 Feb.

YOUNGJOHNS-DAYHUFF—Miss Marian Alicia Dayhuff, daughter of Col. and Mrs. Charles H. Dayhuff, USA, of London, England, recently became the bride of Ens. Richard Paxson Youngjohns, USN, son of Comdr. and Mrs. Ernest Youngjohns, jr., USN, of Norfolk.

After the ceremony a reception was held at the home of Mr. and Mrs. Ernest J. Youngjohns, sr., grandparents of the bridegroom. The parents of the bride were unable to leave London for the ceremony.

Given in marriage by her maternal grandfather, Mr. Thomas W. Perry of Chevy Chase, Md., the bride wore a gown of Italian lace and tulle, styled with a sweetheart neckline. Her finger-tip veil of illusion was held in place by a lace Mary Tudor cap, and she carried white orchids and stephanotis with a white prayer book.

Her matron of honor was Mrs. James Allnut, and best man was Ens. Thomas F. Fitzgerald, USN.

The bride attended the University of Maryland and is a member of Phi Beta Phi sorority. The bridegroom is a graduate of the U. S. Naval Academy, Class of '53.

After a short wedding trip, the couple will go to Norfolk, Va., pending Ens. Youngjohns' assignment for duty.

PRITCHARD-HOLLIS—Brig. Gen. and Mrs. Robert Parker Hollis, of New York City, announce the engagement of their daughter, Miss Helen Louise Hollis, to Mr. David Gatlin Pritchard, of Washington, D. C., son of Mrs. Elizabeth Gatlin Pritchard, of North Carolina and Washington, D. C.

Miss Hollis is a graduate of Maret School and George Washington University, Washington, D. C. For the past two years she has been a cartographic aide with the Army Map Service.

Mr. Pritchard is the grandson of the late Mr. and Mrs. Thomas Hall Gatlin of Washington. He is a graduate of Woodrow Wilson High School and the Catholic University, Washington, D. C. At present, he is a student of the General Theological Seminary of the Episcopal Church in New York.

A June wedding is planned.

Notes from Posts, Stations, and Bases

TOKYO — Present at the luncheon of the Hq. Women's Club, given recently at the Tokyo Officers Open Mess, are, left to right: Mrs. Onslow Rolfe, Mrs. R. F. Ennis, Mrs. A. K. Stuart, Mrs. Paul Kendall and Mrs. R. J. Butchers.

■ **OTSU, JAPAN.** Officers of the newly-organized Camp Otsu Women's Club were elected at a recent meeting in the Otsu Officers' Open Mess. Ladies of the post, which is the Headquarters of the Southwestern Command, adopted a constitution and by-laws, based on the nucleus of the informal Otsu Women's Group. The new club will hold regular monthly meetings and luncheons, in addition to the several committee work groups.

Mrs. John W. Wilslef was elected secretary; Mrs. D. Donald Klous, president; Mrs. George B. Peploe, wife of the commanding general, honorary president; Mrs. Charles Allan, vice president; Mrs. Howard J. Pyle, second vice president, and Mrs. William F. Redmond, treasurer.

■ **FT. BRAGG, N. C.** A Christmas theme was used for the 1 Dec. meeting of the Officers' Wives Club held in the Ballroom of the Main Post Officers Mess. The room was decorated by red and green candles, holly, and pine boughs and cones. These were arranged on long tables throughout the room.

During the course of the meeting Mrs. P. B. Watson, club treasurer, was presented a corsage as a going away gift. The corsage was presented by Mrs. Harvey Shelton, club president. It was also announced that Mrs. L. H. Mehaffie has been appointed to fill the office now that Mrs. Watson is leaving.

The January meeting will be held at 8:00 P.M., 22 Jan. in the Annex of the Main Post Officers Mess. Instead of the afternoon meeting and Tea, the January meeting will feature a Formal Dance and Fashion Show.

Mr. Leon Faircloth, of the McDaniel-Faircloth Florist Shop in Fayetteville gave a discussion and demonstration of floral arrangements and designs for Christmas. Mr. Faircloth was assisted by Mrs. James Davis.

At the close of the short business meeting, presided over by Mrs. Harvey Shelton, the ladies were entertained by the Choral Group and Capt. Evelyn Gibson, soprano, sang.

The Choral Group, under the direction of Mrs. H. L. Kinne, jr., is made of the following ladies: Capt. Evelyn Gibson, Mrs. H. E. Turner, Mrs. D. T. Whipple, Mrs. R. M. Lilly, Mrs. T. C. Odderstol, jr., Mrs. D. H. Ross, Helen G. Aanstoos, Mrs. J. B. Dismukes, Mrs. H. C. Williams, Mrs. J. M. Tatum, and Mrs. John Johnson. The Choral Group was accompanied by Mrs. R. A. Perry.

The December meeting was sponsored by the Medical-Dental group of the Officers' Wives Club, Mrs. Jackson B. Dismukes, Chairman. The other ladies in the sponsoring group were: Mrs. W. P. Barnes, Mrs. R. J. Talbot, Mrs. J. Parker, Mrs. J. Orhinger, Mrs. R. E. House, and Mrs. B. J. Cehrs.

CAMP PICKETT, VA.—Mrs. Helen Kowalski, wife of Col. Frank Kowalski, Camp Pickett Chief of Staff, presents Miss Mitzi Haynes, daughter of Brig. Gen. and Mrs. Loyal M. Haynes, Commanding General of Camp Pickett, with a silver candelabra at a recent tea in honor of Miss Haynes' forthcoming marriage. Mrs. Kowalski represented a group of Camp Pickett ladies.

Mather Supports Crusade With $25,000

■ **MATHER AFB, CALIF.** Airmen, Officers and civilians here contributed more than $25,000 to the 1953 Sacramento United Crusade Fund.

The annual appeal which ended recently provides financial support for 42 Health and Welfare Agencies in Sacramento and Yolo Counties. Many of these agencies provide service and financial aide to military families stationed in the Sacramento area.

A highlight of unit participation was the response of the 3537th Support Squadron, commanded by Maj. William Beck. The 37th contributed $3,355.00, an average of $12 per man.

■ **WITH XVI CORPS, SENDAI.** A farewell reception and tea honoring Mrs. Raymond L. Collins, president of the Camp Sendai Officers' Wives Club, was held 24 Nov. at the club in Sendai City. The tea was sponsored by the Sendai Officers' Wives Club prior to Mrs. Collins' departure for Kokura 26 Nov. She was presented with a sterling silver compact by the club members as a memento of their associations in Sendai.

In the receiving line with Mrs. Collins were Mrs. Lloyd R. Moses, wife of Colonel Moses, XVI Corps Chief of Staff, and Mrs. Ralph E. Means, wife of Lt. Colonel Means, S-3, Officer, Corps Artillery section. Mrs. Means will preside as president until January when the new officers assume their duties.

Mrs. Collins is the wife of Lt. Col. Raymond L. Collins, Chief, Military Personnel Division, XVI Corps Adjutant General section. Colonel Collins has been assigned to the Kokura General Depot, 804th Army Unit, Kyushu, Japan. He has been in Japan since May 1952.

SEWART AFB, TENN.—Members of the Sewart Officers Wives' Club pose informally after a breakfast in their honor. Left to right: Mrs. Dwight Covell, treasurer; Mrs. William P. Hippler, president; Mrs. William A. Landers, second vice president; Mrs. Thomas Whitaker, secretary, and Mrs. Frederick A. Langille, first vice president.

■ **CAMP COOKE, CALIF.** The Camp Cooke Branch U.S.D.B. Officers' Wives Club met 2 Dec. for a business meeting and holiday tea at the U.S.D.B. Officers Club.

The hostesses were Mrs. Malcolm Kirkpatrick and Mrs. Jos. S. Morris, Mrs. J. D. Jones and Mrs. John A. Powers poured.

Mrs. Kenneth L. Frank, a new member, was welcomed, as was Mrs. Hugh Crowe of El Paso, Texas, who was the guest of her mother, Mrs. Roy H. Carr.

On 7 December the Officers' Wives held their annual Christmas Party, a buffet luncheon. A fifty-cent gift exchange was a feature event of the party. Hostesses for the occasion were the club's five officers, Mrs. Harry L. Mayfield, honorary president; Mrs. Paul J. Schrader; Mrs. Jones; Mrs. Powers, and Mrs. G. A. Brown in conjunction with Mrs. Elvyn A. Robb who serves as the club's official hostess.

■ **AUBURN GEN. DEPOT.** Lt. Col. and Mrs. William J. Gorman were honor guests at a cocktail party 1 Dec. given by members of the Officers' Club and their ladies in celebration of the Gormans' 25th wedding anniversary.

A gift from the group was presented to Col. and Mrs. Gorman by Colonel M. A. Quinn, Commanding Officer of the depot.

The Gormans were married at Haddon Heights, New Jersey. Their son, M/Sgt. John R. Gorman was unable to be with them for the anniversary party as he was just moving to his new assignment at Camp Lejeune, N. C., from the Philadelphia Navy Yard, where he has been stationed.

■ **BIRMINGHAM, ALA.** SFC. Percy H. Gelwicks of the Alabama Military District has retired after 22 years' service.

Sergeant Gelwicks has been on duty with the District Headquarters since 1950 as Pay Clerk, and in Birmingham with the Recruiting Station before then, since 1946.

(Continued on Next Page)

FOR YOUR FRIENDS IN THE ARMED FORCES!

Racking your brains for a PERSONAL Christmas gift? There is a grand solution: 52 issues of the ARMY NAVY AIR FORCE JOURNAL!

A subscription to the ARMY NAVY AIR FORCE JOURNAL for husband, brother or sweetheart means that each week during the coming year your Christmas thought will be refreshed in the mind of the recipient. It will be appreciated by the soldier, the sailor or the airman and by members of his family.

Because, in the weekly ARMY NAVY AIR FORCE JOURNAL there will be found all the news so vital to their welfare.

Because, all Executive and Congressional acts will be reported in its columns.

Because of its publication of official circulars and reports and matters of service interest.

Because of its discussions of foreign relations.

Because of its forthright editorials.

Because going on 91 years young, it vigorously and forcefully advocates all policies important to the welfare of the Services and with equal vigor and force opposes those harmful to them.

To insure prompt delivery of this exceptional CHRISTMAS GIFT simply clip and mail the attached coupon immediately:

ARMY NAVY AIR FORCE JOURNAL
1711 Connecticut Avenue, N. W., Washington 9, D. C.

I enclose coupon with my check for one year's subscription to the ARMY NAVY AIR FORCE JOURNAL, to be sent with a Christmas card to:

Name of recipient: .....

Address .....

.....

Inform the above that the subscription is a gift from:

Name of Donor: .....

Address .....

.....

Make check or money order payable to Army and Navy Journal, Inc. Subscription rates—$8.50 a year to civilians or organizations; $6.50 to individual members of the Services. 12-12

Posts, Stations & Bases

(Continued from Preceding Page)

■ **NORFOLK, VA.** Some 300 officer students of the Armed Forces Staff College here held a one-day tour of eight Atlantic Fleet Amphibious Force ships 4 Dec.

Ships visited were the amphibious command ships USS Mt. Olympus and USS Adirondack; the attack transport USS Sanborn; the attack cargo ship USS Thuban; the landing ships dock USS Ashland and USS Rushmore; the landing ship tank USS LST 1156; and the medium rocket landing ship USS LSMR 520.

■ **ANNAPOLIS, MD.** Maj. John Marshall Petty, jr., USA, and Mrs. Petty have returned to their home, Sherbourne House, near Annapolis after a month's motor trip through southern Mexico, California, and Texas.

Maj. Gen. Ralph Meyer, USA-Ret. and Mrs. Meyer of Texas have been visiting their cousin, Miss Claire Martin of Prince George St.

Rear Adm. and Mrs. Donald Giles of Atlanta, who have been on a trip in the north, stopped over to visit relatives and friends here on their return home.

Comdr. and Mrs. James Madison Doyle entertained at dinner Tuesday in honor of Mr. and Mrs. Henry Murray.

Capt. and Mrs. E. R. Henning are entertaining at cocktails 12 Dec. at their home "Little Flower Hill" near Annapolis.

Comdr. and Mrs. William Van Cortlandt Brandt of King George St. have returned after visiting their son-in-law and daughter, Mr. and Mrs. A. Rutherford Eakin at their home Gaybird Farms in Bucks Co., Pa.

1706th Moves Patients

■ **BROOKS AFB, Tex.** During October the 1706th Air Transport Group (AE) of the Military Air Transport Service moved a total of 4,662 patients through its system of coast to coast aeromedical evacuation. Approximately 13% of this total movement came through San Antonio where 617 patients were either loaded or taken from the air evacuation planes.

With headquarters at Brooks, the 1706th Air Transport Group (AE) commanded by Col. Elmer E. McKesson, consists of six squadrons scattered over the U. S. The mission of the Group is to expeditiously move patients to hospitals closer to their homes or where special treatment may be received.

The group is divided into two types of organizations, those units which serve the trunk-line or scheduled flights from coast to coast, via Scott AFB, Ill., or via Brooks and Brookley AFB,Ala., and the feeder organizations which distribute patients to hospitals within designated areas.

■ **NEWPORT, R. I.** Seven officers of the Turkish general staff, headed by Lt. Gen. Fehmi Turesel, were guests on 4 Dec. at the U. S. Naval War College. The visitors are studying United States post-graduate military colleges for the purpose of adapting methods and organizations of these to existing colleges or those to be established for their own forces in Turkey.

The seven were welcomed to the Naval War College by Rear Adm. Thomas H. Robbins, jr., USN, president, who, informally greeting them, brought out that as a young officer he had spent four years in Turkey.

Comprising the official Turkish group, other than General Turesel, were: Capt. Fuat Basak, Lt. Col. Tarik Ucaner, Lt. Col. Lemi Ural, Capt. Rustu Naipoglu, and Cdr. Ali Alper.

The Turkish officers were brought to the War College by Commander Guy E. Hearn, USN, aide to Admiral Robbins. They discussed curriculum, procedures and methods used at the War College with Admiral Robbins, Capt. Oscar Pederson, USN, chief of staff, and various officers of the staff.

Soldiers and Airmen Hold Joint Review in Ryukyus

Formations of jet fighters and medium bombers soared overhead as Soldiers and Airmen paraded before top Ryukyus Command and 20the Air Force officers at Futema Airstrip 25 Nov.

Several hundred spectators witnessed this first joint Army-Air Force dismounted review ever held there. Col. Tom W. Scott, vice commander 20th Air Force, was commander of troops.

Some 20 minutes were required for the marching units from both services to pass the reviewing stand. Music was provided by the 29th Army Band and the 548th Air Force Band. Among those viewing the spectacle were prominent Ryukyuan government, education, and business leaders.

Those on the reviewing stand included Maj. Gen David A. A. Ogden, commanding General Ryukyus Command; Maj. Gen. Fay R. Upthegrove, commander 20th Air Force; Rear Admiral Truman J. Hedding, commander, Formosa Patrol Force, Brig. Gen. Charles V. Bromley, U. S. Civil Administrator, and local Army and Air Force staff officers. Shuhei Higa, chief executive, Government of the Ryukyus Islands, was a special guest.

■ **FT. BELVOIR, VA.** As a part of the 1953 Ft. Belvoir Community Chest Drive, $400 was donated to the Muscular Dystrophy Association, Lt. Col. Charles C. De Vault, Headquarters Commandant, has announced.

Capt. Gray O. Miller, Assistant Transportation Officer, has been appointed the new Cubmaster of Ft. Belvoir Cub Scout Pack 118, succeeding Lt. Col. John F. Koshko, fiscal officer.

Lt. Victor N. Cuneo was presented the Commendation Ribbon with Pendant for meritorious Korean Service in a review held on 23 Nov. at the Engineer Officers' Candidate School. Lt. Col. Robert S. Kramer, commandant, made the presentation.

Maj. Gen. Stanley L. Scott, CG, The Engineer Center, was appointed to the Virginia campaign advisory board of the National Foundation for Infantile Paralysis. General Scott's appointment marks the first time that leaders in the Armed Forces were named to the advisory group, the Virginia headquarters reported.

■ **FT. JACKSON, S. C.** Lt. Col. Frank E. Smith, jr., Inspector General, will depart soon for an assignment in the Far East Command. He will report to Camp Stoneman, Calif., 3 Feb. for overseas shipment.

A former professional baseball player, the Colonel played in the Piedmont League in 1936.

Colonel Smith is married to the former Isabel Williams of Belton, S. C. He presently resides at 3958 Oak St., Columbia, S. C.

Review Honors Gen. Bolen

■ **FT. LEWIS, WASH.** The 44th Infantry Division paid tribute on 4 Dec. to its departing commander, Maj. Gen. Harry L. Bolen, with a full mounted review.

General Bolen returns to his home in Cairo, Ill., after serving as CG of the division since it came on active duty 22 months ago.

The review also honored Brig. Gen. Paul K. MacDonald, CG of the 44th Div. Artillery, who follows General Bolen back to Illinois after completing his tour of active duty.

New division commander is Maj. Gen. Robt. F. Sink.

General Bolen will return to the Illinois National Guard.

■ **WEBB AFB, TEX.** Four countries—Germany, England, North Ireland, and Hawaii—were represented when the NCO Wives Club feted foreign brides in a traditional American Thanksgiving Dinner at the NCO Club, 25 Nov.

Largest representation were German brides with 15 present. Others included two from England and one each from North Ireland and Hawaii.

The table centerpiece featured flags of all countries.

Col. Fred M. Dean, base commander, was also a special guest.

Foreign bride guests included Mrs. Henry S. Martin, Mrs. Eddie L. Miller, Mrs. Earl Flatman, Mrs. Lawrence Howells, Mrs. James Hagins, Mrs. William Moates, Mrs. LaVern Hallock, Mrs. Robert Bonham, Mrs. Charles C. Ferriss, Mrs. H. P. Rosier, Mrs. Philip Cooper, Mrs. Charles Bryan, Mrs. Harry J. Braun, Mrs. Victor Juarez, and Mrs. James R. Hunt, all from Germany; Mrs. Thomas A. Dolan and Mrs. Ned C. McPherson from England; Mrs. Robert Lougee of North Ireland and Mrs. Gerald Wong from Hawaii.

Also a special guest was Miss Martina Bronk from Germany, now at Webb visiting her sister, Mrs. Flatman.

Hostesses were Mrs. Jerry Binkley, Mrs. Mary Singletary, Mrs. Esther Hill, and Mrs. Nancy Worley, of the NCO Wives Club.

RHEIN MAIN, GERMANY. Can-can dancers above are officers' wives who took part in a "French Night" revue sponsored by the Women's Club at the Officers' Club. Left to right: Mmes. Barry Butle, James J. Connor, Charles Muirhead, Walter Vitunac, Bruce Rivett, J. R. Hurley, Gordon Barrett and Stanley Litty. (Not pictured are Mmes. G. K. Coe and E. J. Davies.) Mrs. H. G. Reeder was chairman of the Entertainment Committee. Director of the "French Night" show was Mrs. Clyde Cole. Dances were arranged and directed by Sgt. Jim Musto. Mrs. Gordon Barrett headed the Decorations Committee.

■ **EGLIN AFB, FLA.** A speech by Chaplain S. M. Powers on the culture and customs of French Morocco was the feature of the Officers Wives' Club Newcomers' Coffee on 25 Nov. A display of Moroccan handicraft furnished by Mrs. J. P. Bedford added a side-light to the informative talk.

Chaplain Powers returned to this country in July after a two year tour with the Armed Forces in Morocco.

Hostesses for the coffee included Mesdames E. A. Kayworthy, J. P. Grant, E. L. Reed, and Arthur Morrill. The flowers on the speakers' table were given to Sherry Watson, the newest newcomer. Alternating in pouring and serving delicious pastries were Mrs. Frank Gallo, Mesdames R. E. Sims, A. D. Blue, and E. A. Zagheib. The attractive fruit and flower arrangement centered on the coffee table was the work of Mrs. Wm. D. O'Brien.

■ **FRANKFURT, GERMANY.** A Thanksgiving Eve dance, a fashion show of latest Paris designs, and a tour of local refugee housing conditions were held last week by the Frankfurt Women's Club.

The semi-formal dance 25 Nov. touched off the gay holiday season.

The latest Paris creations of the famed Nina Ricci collection were presented at a special Fashion Show at the Les Palmiers Room of the Casino on 27 Nov.

Some of the aspects of the refugee problem in Western Germany were seen first-hand by members of the Frankfurt community on a bus tour 24 Nov. A German guide conducted the tour through the Giessen refugee camp at the edge of Frankfurt; through a bunker, one of the many old bomb shelters housing hundreds of refugees; to visit a family living in a cellar among the runis, and to visit families living in the new apartment houses built for refugees by the government of Hesse.

The tour had been arranged in cooperation with the German Wohlfahrtsamt by Mrs. D. E. Grey, FWC tour chairman, and Mrs. T. C. Phifer, welfare chairman.

Jet Speed Action

■ **KEFLAVIK AIRPORT, ICELAND.** Cooperation and close coordination scored a new record at Keflavik Airport recently when 81 jet fighters departed the Airport in slightly more than a two-hour period.

En route to Scotland, the first flight of four planes took off at 10:30 a. m., the last flight departing at 12:33 p. m.

To complete the movement in the short period of time allowed by existing weather conditions, a flight took off every five minutes, and sometimes every 2½ minutes.

Despite icy runways, a brief snowstorm and 4½-hour daylight period, safe and efficient movement of this many aircraft in such a short period of time was made possible through the combined efforts of the MATS Continental Division Ferry Control Officer; the Royal Air Force Liaison Officer, and personnel of the 25th Detachment, 8th Weather Squadron; 1971st AACS Squadron; the 1400th Installations, Maintenance, and Operations Squadrons, and the 53d Air Rescue Squadron.

"While this was not the largest number of planes flown in one movement through Keflavik Airport," stated Col. J. C. Bailey, Commander, Iceland Air Defense Force, MATS, "its speed of operation highlights the high level of efficiency and skill attained by Keflavik Airport personnel in supporting trans-Atlantic movements of military aircraft."

■ **FT. GEORGE G. MEADE, MD.** The Second Army Commander's and Ft. Meade Commander's reception honoring officers and their ladies who have reported to Ft. Meade or will depart the Post during the month was held 5 Dec. when a formal dance was held from 9 until 1 o'clock. In the receiving line were Lt. Gen. and Mrs. Floyd L. Parks, Maj. Gen. and Mrs. Geo. W. Smythe, Brig. Gen. Hugh P. Harris, Col. and Mrs. E. M. Starr, and Col. and Mrs. M. J. Geraghty.

Mrs. Elsie C. Loring, who lives in Meade Heights and who is secretary to the club officer at Ft. Meade, has been informed that the nation's highest military honor, the Medal of Honor, will be presented to her for her husband, Maj. Chas. J. Loring, USAF, who gave his life in Korea when he sent his jet plane in a dive on a communist gun battery.

General and Mrs. Parks' recent dinner guests included Col. and Mrs. Malin Craig, jr., Col. and Mrs. Godwin Ordway, of Washington, and the Bishop of Guadalcanal, Fr. Joseph DeKlerk. Colonel Craig showed some of his color films of the West and Hawaii after the dinner which was held in the Parks' quarters. Father DeKlerk is well remembered by Americans who fought in the Pacific for the wonderful work he did in helping to save the lives of American soldiers. It was during the war days when General Parks met Father DeKlerk and decorated him, making him an honorary second lieutenant in the U.S. Army. Father DeKlerk is returning from the Hague where he spent five months and will go to Guadalcanal to reestablish his mission which was washed away by a tidal wave.

The G-3 Section of Hqs. Second Army entertained with its holiday formal at the Officers' Club on 5 Dec. at which time 89 officers and their ladies were entertained at a dinner-dance. Seated at the head table were Col. and Mrs. E. M. Starr, Col. and Mrs. J. B. Lindsey, Col. and Mrs. H. L. Luongo, Col. and Mrs. W. H. Schaefer, Col. and Mrs. H. B. Kunzig, Col. and Mrs. R. J. Reidy, Col. and Mrs. W. C. Wilson, and Col. and Mrs. E. W. Kent. Nosegays were given to the ladies and Christmas decorations predominated.

Col. Ralph D. King, formerly of the Second Army Engineers, came from his station in Iceland to spend the Thanksgiving holidays with his family in Meade Heights.

Col. and Mrs. E. J. Stann and children,

(Please turn to Next Page)

SENDAI. Mrs. Raymond L. Collins, right, opens a farewell gift given to her at a reception and tea by the Camp Sendai Officers' Wives' Club. Left to right: Mrs. Ralph E. Means, Mrs. John J. Chamblee, Mrs. Lloyd R. Moses, and Mrs. Collins.

FT. McPHERSON, GA.—Mrs. A. R. Bolling, left, wife of Lt. Gen. Bolling, CG, Third Army, looks on as Mrs. W. H. McNaul, wife of Lt. Col. McNaul, Post Commander, pins a corsage on Mrs. Jessie E. Boynton, Director of the Fulton County Home for the Aged, at a Christmas party given recently by the Woman's Club.

Posts, Stations & Bases

(Continued from Preceding Page)

Carol, Jeffrey and Susan, have returned from Livingston Manor, N. Y., where they spent several days with Mrs. Stann's parents, Mr. and Mrs. Chas. F. Kelley.

The Art Group of the Women's Club which meets each week at the Officers' Club set up its easels this week and began to work on oil paintings which they will enter in February in the Anne Arundel Art Show. Those present were Mrs. Geo. W. Smythe, wife of Maj. Gen. Smythe; Mrs. T. B. Stayton, wife of Brig. Gen. Stayton; Mrs. Barbara Mack, Mrs. Warren Hartman, Baltimore artist who is instructing the ladies; Mrs. W. G. Caldwell, art group chairman; Mrs. M. A. Zehala, Mrs. I. E. Robinson, Mrs. L. P. Ferguson, Mrs. W. C. Hall, Mrs. Warren F. Sutherland, Mrs. Alton A. Hill, Mrs. C. E. Page and Mrs. D. C. Brewer.

6th ARS Gp. Deputy

■ Lt. Col. Richard Etter has been assigned as Deputy Commander, 6th Air Rescue Gp., Pepperrell AFB, Newfoundland, succeeding Lt. Col. Robert Calhan, who will take over new duties at Headquarters, NEAC.

■ **FT. KNOX, KY.** Lt. Gen. Theodore Vassilopoulos, G-3 of the Greek Army, and Maj. Gen. Spyridon Vizas, Chief of Infantry, Greek Army, arrived at Southern Station, Louisville, Ky., on 1 Dec. en route to The Armored Center for a 4-day tour of the post.

The generals were greeted by Maj. Gen. J. H. Collier, commanding general, The Armored Center.

Their tour of the Armored Center included visits to the 2048th Personnel Center, the Patton Museum, the 3d Armored Division, and The Armored School. They observed several demonstrations of weapons demonstrations, tank maneuvers and various phases of basic training.

During their visit to The Armored School, they visited with six Greek officers who are currently attending classes there.

■ **ORLEANS, FRANCE.** A group of 40 French teen-agers were guests of a like number of American boys and girls at a Franco-American party held recently at the OAC Officers Club at Chateau de la Touche.

The party was sponsored by the Orleans Chapter, Pan Hellenic Society. Guest of honor was Mme. Maxine Roux, wife of the Prefect of the Department of Loiret.

An introductory address was delivered by Capt. Anne M. Doering, WAC, Adjutant of Orleans Area Command. The French youths were treated to a film describing American life. Refreshments consisted of hot dogs and coca-cola in the American style.

■ **OAKLAND, CALIF.** The Officers Wives' Club of the Naval Supply Center met recently for their monthly luncheon. Mrs. R. W. Murphy was hostess chairman of the day.

After the luncheon, a colored film, "Wine Growing America," showing the various vineyards in California and how wine is produced, was shown by a member of the California Wine Advisory Board.

■ **BALTIMORE, MD.** The December meeting of the ARDC Ladies' Club was held at Friendship Airport. In keeping with the Christmas decor of the luncheon, the Glee Club of the Davison Chemical Co. of Baltimore sang Christmas carols. Included on the program were brief talks by members who had spent Christmas in foreign countries: Mrs. I. R. Manierre on Alaska, Mrs. O. S. Ridenour on Japan, Mrs. L. F. Droll on Germany, Mrs. C. H. Bloxom on Bolivia, Mrs. R. Nelson on Hawaii, and Mrs. J. M. Crick on Guam.

Mrs. Albert Farry, Club Charity Chairman, announced that $250 was raised in the recent benefit party. The Welfare Committee collected Christmas gifts from club members which are to be distributed by the Baltimore Mental Hygiene Society.

ROK Drs. at Brooke

■ **FT. SAM HOUSTON, Tex.** Six ranking officers of the Republic of Korea Medical Corps have arrived at Brooke ArmyMedical Center to spend six months observing medical and surgical techniques at Brooke Army Hospital.

They were greeted upon their arrival by Maj. Gen. William E. Shambora, CG of the center, and Maj. Gen. Martin E. Griffin, hospital commander.

Col. Kim Hak Hyun, and Col. Oh Hi Su, who commanded the ROK 5th and 15th Army hospitals, respectively, will observe the methods of orthopedic surgery practiced at the hospital.

Internal medicine will command the attention of Col. Kim Nan Nym, and Col. Son Yong Su, who formerly headed the ROK 3d and the 18th Army hospitals.

The remaining two officers, Col. Kim Yong Eun, and Lt. Col. Lee Kyung Nak, will concentrate on general surgical methods at the hospital.

Colonel Kim's last assignment was as Deputy Commandant of the ROK Medical Field Service School, while Colonel Lee was formerly Chief of Professional Services in the Office of the ROK Surgeon General.

Gen. Bolte Pays Tribute To Service of Gray Ladies

General Charles L. Bolté, Army Vice Chief of Staff, this week saluted the work of the Gray Ladies, the Red Cross volunteers who serve in hospitals.

Speaking at the graduation of the Red Cross volunteers in the District of Columbia, General Bolté, formerly USAREUR commander, said:

Gen. Bolté

"I have recently been privileged to observe the splendid work being done with American troops by Red Cross volunteers overseas in Europe. There, the greater part of Red Cross volunteer activities is comprised of Gray Lady Services. These splendid women are active in 37 hospitals in Germany, France, England, North Africa, and the Azores. There are approximately 550 Gray Ladies serving in these hospitals and they contribute an average of 7000 hours each month. Certainly, this is an impressive total.

"There is no way, however, to measure the great good that these women accomplish. The aid and comfort they render are beyond the realm of the statistician to calculate, and the lasting good will that are the fruits of their labor are beyond reckoning. Whether they are assisting patients unable to carry on their own correspondence, or supervising recreation, or teaching the arts and handicrafts that facilitate the mental health conducive to bodily healing, each Red Cross Volunteer is making a solid contribution to the morale of the troops."

■ **ALA. POLY. INST., AUBURN, ALA.** The Officers Wives' Club of Auburn held their regular bridge-luncheon 2 Dec. Mrs. Phyllis Cunningham served as hostess using the Christmas theme for the decorations.

Mrs. A. C. Adams, Crowley, La., mother of Mrs. Annabelle Wheeler, was a visitor. Bridge honors went to Mrs. Helen Sawyer for high score with Mrs. Martha Gasser second.

The club's formal Christmas dinner was held at the Saugahatchie Country Club on 4 Dec. with over 70 officers and their wives attending. The committee making the arrangements were Mesdames Sarah Frances Martin, chairman; Martha Klepinger, Ruth Stricklen, Eddie Bixon, Audrey Townsend, Charlotte Flack and Peggy Boyne. Visitors were Colonel and Mrs. Andrew W. Lamar, Ft. Lee, Va., parents of Capt. A. W. Lamar, jr., and Mr. Ed Griffin, Atchison, Kans., father of Mrs. Eddie Bixon.

The officers who joined the ROTC Instructor Group this year were introduced. Col. Walter J. Klepinger, PMS&T, introduced the new army personnel, Maj. & Mrs. John M. Bushey, Maj. & Mrs. Roland H. Jensen, Capt. & Mrs. Andrew W. Lamar, jr., and Capt. William H. Jordan. Col. George B. Bell, PNS, introduced the Navy personnel, Lt. Comdr. & Mrs. Howard W. Bixon, Lt. & Mrs. Robert T. Caldwell, Lt. & Mrs. Charles H. Brown and Capt. & Mrs. James G. Gasser. Col. James W. Townsend, PAS&T, introduced the Air Force personnel, Maj. & Mrs. Stuart R. Lauler and Maj. & Mrs. Ralph Blanton.

Gold Star Family Week Proclaimed For 7-13 Dec.

At the request of the National Gold Star Family Council, whose headquarters are at 2054 Greenwich Street, San Francisco, Calif., and the Gold Star Wives of America, Inc., whose headquarters are at 1906 K Street, Washington, D. C., the Governors of the various States and the Territory of Hawaii, as well as the Mayors of a numberof the larger cities, including San Francisco and New York, have proclaimed the week of 7-13 Dec. as Gold Star Family Week.

The first proclamation naming the week beginning with Pearl Harbor Day as Gold Star Family Week was issued three years ago in San Francisco at the request of the National Gold Star Family Council, and for the past two years several of the States have joined in the observance of the special week which this year has become nationwide.

Herewith is a message sent to Mrs. Sara Mulvey, National President of the Gold Star Wives of America, whose home is in Atlanta, Ga., by President Eisenhower:

"Dear Mrs. Mulvey:

"I am privileged to send heartfelt greetings to all members of Gold Star organizations as they observe Gold Star Family Week, beginning December seventh.

"The supreme sacrifice made for the security of our Nation by the members of your families is of solemn and profound meaning to all of us. Inspired by their example, all Americans are strengthened in their determination to preserve their liberties in this age in which freedom everywhere is imperiled.

"My best wishes go to all of you.

"Sincerely,

/s/ Dwight D. Eisenhower."

■ **JEFFERSONVILLE, IND.** The problem of meeting the Army Quartermaster Corps maintenance needs on a reduced budget without sacrificing efficient operations and services was discussed at a seminar of Army-wide personnel at the Jeffersonville Quartermaster Depot 1 through 3 Dec. Personnel from the Office of The Quartermaster General, major overseas commands, continental armies, quartermaster depots, and representatives from the Air Force and Navy were greeted in an opening address by Brig. Gen. A. L. Marshall, Commander of the Jeffersonville Quartermaster Depot.

Col. Oliver C. Harvey, Chief of the Field Services Division of the Office of The Quartermaster General, made the keynote address. He stressed economy but not at the expense of efficient operations and services. Maj. Gen. K. L. Hastings, Acting The Quartermaster General, sent his greetings to personnel attending the Seminar. He said: "We are all required to determine the means by which we can continue to accomplish our responsibilities at reduced costs."

Mercy 'Missiles' to Korea

■ **FT. BLISS, TEX.** Officers' wives of the 1st Guided Missile Brigade are sending CARE packages to Korean orphans as a Christmas project.

Contributions to the package fund were made at the recent monthly luncheon meeting and business session of the group at the Ft. Bliss Officers' Club. To augment the collection, Mrs. James D. Thomas auctioned off attractive aprons donated by Mrs. A. M. Ahrens.

Brigade wives are active in work for William Beaumont Army Hospital. Twice a month, coffee and cakes donated by them are served to patients at a party in the Red Cross building. Mrs. Charles H. Pitney is chairman of this project. The club has also presented a television set to the polio ward of the Hospital.

Mrs. William E. Waters, wife of the Brigade commander, is honorary president of the Guided Missile group. Honorary vice presidents are Mrs. Iver A. Peterson and Mrs. Daniel A. O'Connor.

President of the 1st Guided Missile Brigade Wives Club is Mrs. Paul Gray. Other officers are: vice presidents, Mrs. Arthur G. Kiel and Mrs. Edwin H. Druley; secretary, Mrs. Bert H. Backstrom; assistant secretary, Mrs. Robert L. Davis; treasurer, Mrs. James A. Aleveras; assistant treasurer, Mrs. Robert M. Hunn;

Luncheon chairman, Mrs. Lawrence F. Stenstrom; assistant luncheon chairman, Mrs. Joseph D. Kirkpatrick; membership and hospitality chairman, Mrs. William Lucinski, with Mrs. Charles S. Colson as assistant; program publicity chairman, Mrs. A. M. Ahrens, with Mrs. James D. Thomas, assistant.

Raise Fund for Scouts

■ **OKINAWA.** More than $4,100 was added to the Okinawa Scout Fund Drive by football fans who attended the Thanksgiving Day Army-Navy game between the 29th Regimental Combat Team and the USS Salisbury Sound, scout officials have announced here.

The game was the initial event in an impressive number of entertainment and sports features which will be held on Okinawa in connection with the Scout Fund campaign. Army triumphed in the holiday grid clash 27-6.

This year's drive committee has planned no direct monetary solicitations in attaining the locally selected $10,000 campaign goal.

■ **FT. TOTTEN, N. Y.** The Women's Club toured the Engineering Development Division of the Armed Services Medical Procurement Agency here under the supervision of Maj. Joseph G. Spain, chief of shop branch, prior to their tea party at the Officers Open Mess on 3 Dec. Mrs. Robert W. Molloy, program chairman arranged the tour.

Hostesses at the tea were ladies from the 41st Anti-aircraft Artillery Gun Battalion. Door prizes of stone tiles for hot plates and a modern type cornucopia were won by Mrs. Joseph L. Bailey and Mrs. Carl F. Chirico, respectively.

■ **CARLISLE, PA.** The Army War College Officers' Wives Club held the regular December meeting as a luncheon at the Officers' Open Mess. The tables were attractively decorated with a Winter Wonderland theme. Miss Nancy George gave a demonstration of holiday home decorations.

Hostesses for the afternoon were the Mesdames A. O. Connor, R. P. Hagen, P. R. Hawes, B. L. Steger, C. L. Southward, C. D. Henley, R. C. Leslie, G. A. Williams, H. F. Erfurt, and L. R. Long.

USN Selections

(Continued from Page 434)

Dickey, William H
Garbalinski, Walter
Gralton, Paul M
Gunn, Raymond G
Hammond, James E
Honsinger, Jack E
Klatt, Ivan J
O'Neil, Harold P
Ramey, James B
Robison, Gerald M
Stubbs, Raymond C
Vroman, William G
Westin, Paul V
Will, James C
Winfrey, William L

Ensign, Supply Corps

Allen, Nellie K
Antolowitz, Gertrude
Boyle, John J
Dunne, Cynthia C
McCoy, Thomas E, jr
Mead, James W
Morrison, Quinn B
Sandrock, John E
York, W B, jr

Lt(jg), Chaplain Corps

Bell, John E
Ivers, Victor J
Lineberger, Ernest R
McKnight, Peter G
Moye, Thomas E
Nelson, Everett B
Richardson, E L
Rogers, L R
Smith, Robert W
Solomon, Charles W
Tackett, John H

Lt(jg), CEC

Williams, Curtis, R, jr

Lt(jg), MSC

Kaufman, Louis R
Quinn, John P

Lt, Nurse Corps

Covolo, Velia C
Crowell, Alice M
Dewar, Natalie M
Duerk, Alene B
Hutchens, Juanita F
McAlpin, Harriet P
Pepin, Gabrielle R
Read, Dorothy E
Rigby, Betty E

Lt(jg), Nurse Corps

Doherty, K L T
Herbert, Dellabelle
Jackson, Rebecca H
Kirsch, Rose A

Ensign, Nurse Corps

Boyack, Dona D

Service Cuts Projected

(Continued from Page 431)

at least 12 new wings for a new total of 127.

Should the later long-range look of the Joint Chiefs (it is Mr. Wilson's own "new look" that is focusing contemporary budget activity) call for an Air Force of at least 143 wings and should this recommendation receive approval at the highest level, it is entirely conceivable that Air Force manpower will match or even surpass that of the Army before long.

Pentagon observers recognize plainly that the relative strength of the Air Force in comparison to that of the other Services—in combat unit strength and in manpower totals—is ascending rapidly.

Advertisers in the Army Navy Air Force Journal support the Armed Forces and are familiar with their requirements.

AIR FORCE

Secretary—Harold E. Talbott
Under Secretary—James H. Douglas, jr.
Asst. Secretary—H. Lee White
Asst. Secretary—Roger Lewis
Chief of Staff—General Nathan F. Twining

Brig General

Suarez, Edward W, USAFE, to Hq CADF, ADC, Kansas City, Mo.

Colonel

Stenhouse, William D, Wash, DC, to Flt A, 7470th Hq Spt Sq, USAFE, APO 55, c/o PM, NY.
Browning, William W, Wash, DC, to USAF Port Repr, Gulf Coast Ports of Emb, New Orleans, La.
Dowtin, Rex, Norfolk, Va, to Wash, DC.
Kimball, James N, Norfolk, Va, to Wash, DC.
Whisenand, James F, Wash, to Hq 388 Ftr Br Wg, Clovis AFB, NM.
Hanley, Paul T, Wash, DC, to 1100 PerP Sq, Bolling AFB, DC.
McComas, Edward O, Wash, DC, to 1100 USAF Hosp, Bolling AFB, DC.
Carlton, Paul K, Offutt AFB, Nebr, to 12th ADiv, March AFB, Calif.

Lt Colonel

Ladd, Chester R, Wash, DC, to 6403d PerP Sq, FEAF, APO 959, c/o PM, San Francisco.
Shealy, William T, Wash, DC, to 3083d Avn Dep Sq, AMC, Travis AFB, Calif.
Barton, John R, Wash, DC, to Hq USAFE, APO 633, c/o PM, New York, NY.
Holbury, Robert J, Wash, DC, to Hq USAF, APO 633, c/o PM, New York, NY.
Burns, Jackson R, Wash, DC, to Hq IADF, MATS, APO 81, c/o PM, New York, NY.
DeGroot, Peter, Wash, DC, to 36th AR Sq, MATS, APO 994, c/o PM, San Francisco, Calif.
Rinehart, Howard E, Wash, DC, to Hq USAFE, APO 633, c/o PM, New York, NY.
Schmidt, Ferdinand R, Wash, DC, to Hq NEAC, APO 862, c/o PM, New York, NY.
Perry, Edward L jr, Wash, DC, to Hq Far East Air Log Force, APO 323, c/o PM, San Francisco, Calif.

From Offutt AFB, Nebraska

To station indicated:
Davis, Jack T, 38th ADiv, Hunter AFB, Ga.
Kelly, Clyde R, 7th ADiv, APO 125, c/o PM, New York.
Van Vliet, Charles T, Hq 8th AF, SAC, Carswell AFB, Tex.
Vernon, Elmer H, 12th ADiv, SAC, March AFB, Calif.
Soball, Arthur E, USA & USAF Rctg M Sta, 155 W Wash Blvd, Los Angeles.

Major

Detwiler, Donald A, Wash, DC, w/dy sta Sperry Gyroscope Co, Great Neck, NY.
Tunks, Emerson A A, Wash, DC, to Hq USAFE, APO 633, c/o PM, New York, NY.
Hurrle, Robert P, Wash, DC, to Hq 3205th Drone Gp, APG Comd, Eglin AFB, Fla.
Filipski, Benjamin W, Wash, DC, to Flt "A" Hq USAF, APO 757, c/o PM, New York.
Pakenham, Thomas F, Wash, DC, to 1133d USAF S/A Sq, Hq Comd, USAF, Ft Myer, Va.
Sartori, Gerard A, Wash, DC, to Hq 1808th AACS Wg, MATS, APO 925, c/o PM, San Francisco.
Gaffney, Peter M, Wash, DC, to Hq 3rd AF, USAFE, APO 125, c/o PM, New York, NY.
Denton, John H, Wash, DC, to 41st Air Trans Sq MATS, APO 231, c/o PM, New York, NY.
McCloy, Earl M, Wash, DC, to Hq 1810th AACS Gp, MATS, APO 953, c/o PM, San Francisco.
Bower, James A, Wash, DC, to Hq USAFIT, AU, Wright-Patterson AFB, Ohio.
Ellis, William W, Ent AFB, Colo, to 567th Air Def Gp, McChord AFB, Wash.
Morris, Leonard N, Ent AFB, Colo, to 64th Air Div.
Ryan, Lloyd M, Wash, DC, to Hq USAFE, APO 633, c/o PM, New York, NY.
Johnson, Clyde T, Topeka AF Dep, Kan, to 5th Air Force.
Anderson, Earl O, Offutt AFB, Nebr, to Hq 7th A Div, APO 125, c/o PM, New York.
Clynn, Charles J jr, Offutt AFB, to Carswell AFB, Tex.
Copher, Paul D, Offutt AFB, Nebr, to Hq 7th A Div, APO 125, c/o PM, New York.
Byers, Howard E, Offutt AFB, Nebr, to Hq 7th A Div, APO 125, c/o PM, New York.

To Hq AC&SS, Maxwell AFB, Ala

From Ent AFB, Colo:
Christopher, A M — Little, Robt B
Stewart, Charles N — Paul, Myron C
Gotchey, Robt E

Captain

From Offutt AFB, Nebr

To station indicated:
Buldick, Paul S, 7th ADiv, APO 125, c/o PM, New York.
Hoffman, Charles E, 3rd AF, APO 125, c/o PM, New York.
Huntington, Robert W, 5th ADiv, APO 118, c/o PM, New York.
Kosmicki, Theophil D, Hq 7th ADiv, APO 125, c/o PM, New York.
Avery, John J, 72d Strat ReconWg, APO 845, c/o PM, New York.
Hickey, Rolet V, 42d Bomb Wg(SAC), Limestone AFB, Maine.

1st Lieutenant

Gabosch, Robert E, Robins AFB, Ga, to 766th AC&W Sq, Limestone AFB, Maine.
Hunter, Buddy D, Brookley AFB, Ala, to 753d AC&W Sq, Sault St Marie, Mich.
Marks, Orland E, Offutt AFB, Nebr, to Hq 7th A Div, APO 125, c/o PM, New York.

2d Lieutenant

Elpi, John D, Robins AFB, Ga, to Hq USAFIT, Wright-Patterson AFB, Ohio.
Austin, Joseph C, Ent AFB, Colo, to 330th Ftr-Intcp Sq, Stewart AFB, Newburgh, NY.
Berry, Roy N, III, Ent AFB, Colo, to 3625th Fly Tng Wg(Intcp) (ATRC), Tyndall AFB, Fla.
Beardsley, William H, Ent AFB, Colo, to 60th Ftr-Intcp Sq, Westover AFB, Mass.
Henning, Paul E, Ent AFB, Colo, to 60th Ftr-Intcp Sq, Westover AFB, Mass.
Jamar, John W, Offutt AFB, Nebr, to Opr Engr Sec, Ellsworth AFB, SDak.

Chief Warrant Officers

Cole, Wilfred J, Okla City, Okla, to 5th Air Force.

RETIRED

Mason, Col Gerry L, (Lt Col adv to gr of Col on ret list) rel fr Hq MATS, Andrews AFB, Wash, DC.
Gilkey, Col Signa A, rel fr Hq OCAMA, AMC, Hill AFB, Utah.
Passell, Col David H, rel fr 1100th USAF Hosp, Bolling AFB, DC.
Kelley, Lt Col Melvin A, rel fr Hq, 47711th Def Wg, ADC, Presque Isle AFB, Maine.
Warren, Lt Col Robert A jr, rel fr Hq 93d AB Gp, Castle AFB, Calif.
Kittrell, Lt Col Jack W, rel fr Hq APG Comd, Eglin AFB, Fla.
Meng, Lt Col Charles D (ret in gr of Col), rel fr Hq 4th AF, Hamilton AFB, Calif.
Chaplin, Lt Col Linn S, (ret in gr of Col), rel fr Hq 11th BW, Carswell AFB, Tex.
Pittman, Lt Col Wilmer T, rel fr 1079th Hosp Sq, Fitzsimons, Denver.
McDowell, Maj Richard, rel fr Hq 3605th M&S Gp, Ellington AFB, Tex.
Carlin, Maj Manuel, rel fr 2267th PerP Sq (AF Rtrn), ConAC, Cp Kilmer, NJ.
Byerley, Maj William H, rel fr Hq, Hq Comd, USAF, Bolling AFB, Wash, DC.
Rhone, Maj Chester K (ret to gr of Lt Col), rel fr Hq 14th AF, Robins AFB, Ga.
Leach, Maj Gilbert M, rel fr 802d Mtr Veh Sq, Smoky Hill AFB, Kan.
Schroeder, Maj William (ret to gr of Lt Col), rel fr 3450th Sup Sq, F E Warren AFB, Wyo.
Sedlak, Maj Henry A, rel fr Hq EADF, ADC, Stewart AFB, NY.
Sommer, Maj Ernest W, (ret in gr of Lt Col), rel fr Hq 3535th OTW, Mather AFB, Calif.
Driggers, Maj Capers — Baylis, Maj Norman S
Oglesby, Capt Isaac F, rel fr 1072d Hosp Sq, Hq Comd, USAF A Med Cen, Wash, DC.
Miller, Capt John C, rel fr 2750th USAF Hosp, AMC, Wright-Patterson AFB, Ohio.
Chesney, Capt Hally D jr, rel fr 1072d Hosp Sq, USAF AMC, Wash, DC.
Spring, CWO (W-3) Carlton J, rel fr Hq 3275th Mil Tng Wg, ATRC, Parks AFB, Calif.
Gallagher, CWO (W-2) Clair A, rel fr 807th Opr Sq, March AFB, Calif.
Gilbreath, CWO (W-2) Thomas J, rel fr 3535th Sup Sq, Mather AFB, Calif.
Heslin, CWO (W-2) Sylvester V, (adv to gr of Lt Col), rel fr Spec Inv USAF, Wash, DC.

TEMPORARY DISABILITY RET LIST

Metsger, Maj S K — Mitchell, Maj Thos W
Deneen, Capt Griffis E — Simmons, 1st Lt G E
Schultz, 1st Lt F L — Richards, Capt Wm L

RESIGNED

Bush, Capt James M — Saabye, 1st Lt H P
Udine, 1st Lt Edgar — Dougherty, Capt W P
Berg, Capt D V, jr — Lane, 1st Lt B B
Kult, Capt Milton L — Libby, 1st Lt G F
Morrison, Maj Robt J — Davis, Maj Wm S
Tuttle, Lt Col Chas L — Weifenbach, Capt D H
Cain, Maj Walter F

PERMANENT PROMOTIONS

To Captain

Bullard, James T, w/DR 26 Nov 53.
Wuesthoff, Hubert E, MC, w/DR 27 Nov 53.
McChesney, John A, w/DR 24 Nov 53.
Deuel, James T, MC, w/DR 2 Dec 53.
Levitan, Kalman L, w/DR 1 Dec 53.
Collins, Frederick G, w/DR 4 Dec 53, MC.
Grimmer, Billy, MC, w/DR 4 Dec 53.

To 1st Lieutenant

w/DR 27 Nov 53

Bitzko, Jos T, MSC — Martin, Robt T, MSC
Krakauer, H A, MSC — Galvin, Donald W
Hackett, James W, w/DR 29 Nov 53.

w/DR 2 Dec 53

Cox, George R — Polhemus, Wm L
Bigelow, Robt B
Bunker, Gerald B, w/DR 3 Dec 53.
Stephens, William R, w/DR 3 Dec 53.

To CWO

w/DR 27 Nov 53

McCaffery, Edward J — Mick, Wesley G
McCreedy, James E
Cifelli, Anthony J, w/DR 25 Nov 53.
Govan, Earl W, w/DR 24 Nov 53.

RECORD BREAKER. 1st Lt. J. M. Danoff, left, engineering officer, 3561st Maintenance Squadron, Webb AFB, is congratulated by Capt. E. J. Neely, Squadron Commander, as A/1c Jack Haskins, the engine's flight line crew chief, looks on. The Allison engine in the Lockheed T-33 has just completed a record 1201 hours and 30 minutes without overhaul.

Allison Jet Logs Record Time; Teamwork Credited

When 1st Lt. J. M. Danoff, USAF, landed his J-33-A35 Allison jet engine housed in a Lockheed T-33 jet aircraft at Webb AFB, Tex., recently, the engine had racked up 540,000 air miles in 1201 hours and 30 minutes' flying time without so much as "minor jet overhaul."

To log so staggering a total of flying hours without engine change, the J-33-A35 had to be specially released by the Flying Training Air Force. With normal engine change time set at 600 hours, and the world's record previously standing at 913 hours, the new world's record engine was removed from its mount and sent to Middletown Air Force Depot for an engineering study.

Engineering, design, and teamwork were the answer to Engine No. 078999's outstanding record, according to Col. Fred M. Dean, Commander at Webb AFB. "The performance of this Allison engine," Colonel Dean said, "shows what a good quality product, with good engineering behind it and good technicians to maintain it, can accomplish."

The teamwork and technical maintenance were provided by Air Force mechanics and engineering officers.

Airman First Class Jack Haskins, the engine's flight line crew chief, played a big part in the record performance. Haskins, who in his spare time is a hillbilly band leader, worked closely with Lt. Danoff, his engineering officer. The two logged the engine's last flight time together. The men are members of the 3561st Flight Line Maintenance Squadron.

Also playing a major role on the team was the 3562d Periodic Maintenance Squadron, commanded by Maj. Henry J. Fisher. This outfit ran all the engine's routine inspections.

Probable result of the endurance test of 078999 will be a substantial raising of the allowable flying time on the Allison J-33-A35 jet engine installed in Air Force training aircraft.

Col. Newton D. Hagins, maintenance chief at Webb, re-emphasized the necessity for teamwork in the never-ending battle to improve efficiency of the engines which drive the Air Force's super-speed aircraft:

"We must begin with teamwork between the Air Force and private industry. The first step is an excellent piece of machinery," he said. "The Allison Engines Division of General Motors supplied us with an outstanding piece of machinery. Then it was up to the Air Force to learn ways to get the maximum use of the engine. Our new specialized maintenance system, combining the know-how and teamwork of flight-line and periodic maintenance teams, supplied the final touch—a winner."

REGULAR AF PROMOTIONS CONFIRMED

To Captain

Burkett, Daniel L — Hand, Ned F
Montour, Gilbert E — Parsons, Ray E, DC

To 1st Lieutenant

Keleher, Robert J — Youman, William L
Mixson, Donald M

PERMANENT APPOINTMENT

1st Lieutenant

McCanless, James T, w/DR 26 Dec 52.

2d Lieutenant

Hawk, Richard D, w/DR 15 Jan 54.

TEMPORARY APPOINTMENT

To Major

Holdbrook, Drew F

DISCHARGED

Thomas, Capt S M — Westbrook, 2d Lt C E
Carmody, 1st Lt R L — Hoar, Capt Frances G
Lassiter, 2d Lt Edw C — Kaeppel, Capt B R
Bower, 2d Lt Wm R — Wharton, Capt G H
McCall, Capt Dean O — Ely, Lt Col Strode L
Blanchard, 1st Lt C H

SEPARATIONS

Owens, 1st Lt Chas P

CHANGE OF NAME

Engle, Maj Ruth L, to Stephens, Ruth E.
Kazich, Capt Rudolph W, to Kazic, Rudolph W.
Lado, Capt Louise I, to Brodale, Louise I.
Wagner, Capt Frederick C, to Wagner, Fred C.
Wekluk, Capt Stephanie, to Brassell, Stephanie W.
Capper, 1st Lt Marorie F, to Walz, Marorie C.
Elkins, 1st Lt Geraldine, to Cook, Geraldine E.
Holdorf, 1st Lt Margaret C, to Winstead, Margaret H.
Tracey, 1st Lt Donald N, to Tracy, Donald Raymond.
Ulbrich, 1st Lt Mary G, to Lyden, Mary U.
Casteel, 2d Lt Marjorie L, to Gleason, Marjorie C.
Yesko, 2d Lt Marie A, to Schneerer, Marie A.

ADVANCED ON THE RETIRED LIST

To Captain

Spore, M/Sgt Earl D.

AIRMEN RETIRED

Balkus, M/Sgt Alpheus.
Bentley, M/Sgt Irwin A.
Gresovitch, M/Sgt Rudolph.
Hull, M/Sgt Charles E.
Young, M/Sgt Floyd L.
Waller, T/Sgt Nelson W.
Basham, S/Sgt Fred J.
Esch, M/Sgt James R.
Hensley, S/Sgt Robert L.
McVey, A/2C Edward D.
Berger, M/Sgt Ervir R.
Bland, M/Sgt Leslie W.
Doersch, M/Sgt John G.
Kelly, M/Sgt John J.
Raymond, M/Sgt John B.
McDaniels, T/Sgt Cecil W.
Cox, S/Sgt Kenneth L.
Jones, A/2C Emory K.
Berkley, M/Sgt Don C.
Cohen, M/Sgt Ralph S.
Erickson, T/Sgt Harvey V
Kearns, S/Sgt Edward P.
Crutchfield, M/Sgt John H.
Spore, M/Sgt Earl D.
Downing, A/1C Rethal E.
Coulombe, S/Sgt John A.
Rinehart, A/2C Tommy J
Cupp, M/Sgt Walter E.
Fruge, M/Sgt Yourin L.
Harrison, M/Sgt Ben F.
Pongratz, M/Sgt August.
Wolverton, M/Sgt Paul B.
Shelton, M/Sgt Leo W.
Rogers, A/1C James.
Henderson, S/Sgt Richard G.

AIRMEN ON TEMP DISABILITY RET LIST

Defleron, A/1C Theodore W A.
George, A/3C Bryan L.
McMahon, T/Sgt Edward K.
Allen, A/2C James C.
Pogue, S/Sgt Robert.
Buckles, A/1C William H.
Klein, A/1C Emil F.
Appenfeidt, A/2C Carl L.
Hernandez, A/2C Patronilo F.
Foster, A/2C Jerry R.
Moore, A/3C Benneth.
McNeal, A/1C Earl S.
Pieres, S/Sgt Charles L.
Blackwell, A/1C Jimmy P.
Lopez, A/1C Fred A.
Carter, A/2C John R.
Laury, A/2C Moses W.
Nelson, A/3C Walter L.
Reedy, A/B Emory L.
Thomas, A/B Andrew R.
Kelsey, A/2C Charles R.
High, S/Sgt Carl W, jr.
Wilker, A/3C Dan W.
McClintock, T/Sgt Warren K.
Coakley, S/Sgt Lewis G.
Valentino, A/1C Joseph R, jr.
Hawk, A/3C Ardell L.

NAVY

Secretary—Robert B. Anderson
Under Secretary—Thomas S. Gates
Asst. Secretary for Air—James H. Smith, Jr.
Asst. Secretary—Robert H. Fogler
CNO—Admiral Robert B. Carney

Captain

Brown, Frank P (NR), NavDevCen, Johnsville: to OpNav.
Callaway, Raymond R (MC), 3dMarDiv, FMF; to NavHosp, Beaufort.
Hill, Lester M, CO, NavCommSta, Seattle; to Asst C/S for Comm, ComStrikForSouth.
Kingsley, Marvin P, MSTSLantArea; to 3ND.
Lay, James T, Op & PlansOff, Staff, ComSecondFleet; to CO, USS Vermilion.
Miner, John O, OpNav; to Alusna and Alusna for Air, Rome.
Reamy, Thomas G, CO, SPCC, Mech; to InsMachUSN and NavInsOrd, GenElecCo, Schent.
Schumm, Brooke, BuPers; to OpNav.
Stone, Lester J, Staff, CNATechTraNAS; to CO, NAF, Oppama.
Taylor, Rufus L, NatlSecurAgencyDirectorate, Wash, DC; to OSD, Wash, DC.
VanMater, Schermerhorn, CO, USS Salerno Bay; to OpNav.

Commander

Booda, Larry L (NR), NARTU NAS ANACOSTIA WASHDC; to NAS AKRON.
Dusenbury, Alexander B, NAS ANACOSTIA WASHDC; to ARMED FORSTAFFCOL NORVA DUINS.
Earle, Lawrence D, NAD SHUMAKER; to USS MISSOURI.
Fehler, John H R, AIRTRANSRON 31; to CO AIRTRANSRON 31.
Gibbs, Albert G (MC), NAVHOSP CHASN; to FIRSTMARDIV FMF.
Jennings, Carter B, OFC OF COMPT OF THE NAV NAVDEPT; to COMCORTRON 14.
Marshall, Theodore W, FAIR GUAM; to ARMEDFORSTAFFCOL NORVA DUINS.
Townsend, Robert T (NR), CO NAVRESTRACEN SANTA ANA; to RAD.
Dressling, Richard J, PHIBPAC; to LSDRON 1.
Gash, Russell W, FLETRAGRU GTMO; to DESLANT.
Jenkins, Lewis W, NAAS BARINFLD FOLEY; to AIRLANT TEM.
Kurzawa, Chester J (CEC), NAS QUONPT; to BUDOCKS.
McNaull, Robert D (NR), NAS HUTCH; to FAIR JAX.
Muse, William R (NR), OSD WASHDC; to BUSANDA.
Phelps, John N, AIRPAC; to PATRON 1.
Quillan, Ivan D, CO PATRON 1; to NROTCU MIAMI UNIV OXFORD.
Reece, Aubrey W (NR), NARTU MCAS MIAMI; to 6ND.
Spidell, Emery P (NR), BOSNAVSHIPYD; to BUSHIPS.
Berryman, Maynard W (NR), NAS NIAGARA FALLS; to NARESTRACOM NAS GLEN.
Bouque, Roy L, (SC) (NR), NSD MECH; to BUSHIPS.
Cermak, George L (DC), NAVRETRACOM NAVBASE PORTSMOUTH; to USS MARKAB.
Grisko, Francis J, AIRLANT; to USS GILBERT ISLANDS.
Hyde, Howard S (SC), NAVSECT MAAG UK LONDON; to OSD WASHDC.
Miller, Charles W (DC), NAVDENTAL CLINIC NAVBASE BKLYN; to SECONDMAW.
Morgan, Wade H, jr, (DC), USS MARKAB; to NAMISTESTCEN POINT MUGU.
Ostrom, Carl A (DC), NAVMEDRESEARCHU 1 UNIV OF CALIF BERKELEY; to USS HANCOCK.
Phillipson, William H, jr, (NR), JOINT STAFF USCINCEUR; to RAD.
Hoeppner, Frederick R, CO USS HENRY W TUCKER; to CO NAVCOMMSTA SEATTLE SEATTLE.
McDonough, Oscar T, jr (MC), NAVHOSP OAK; to NAVHOSP BEAUFORT.
Badger, Rodney J, USS BREMERTON; to COMDESDIV 152.
Boorman, James A, jr, CO USS PERKINS; to CO NAVRESTRACEN MIAMI.
Crowley, Thomas F (CEC) (NR), NAS NY FLOYD BENNETTFLD BKLYN; to RAD.
Deshazo, George S (DC), NAS ANACOSTIA; to USS NEWPORT NEWS.
Graves, John H, jr, AIRLANT; to USS KULA GULF.
Marcy, Dean S (MC), NAVHOSP OAK; to NAVHOSP ANNA.
McCartky, Thomas D (MC) (NR), NAS STL; to MSTSO/NCSO BREMERHAVEN.
Ricketts, Max V, USNAVPGSCOL MONTEREY; to USS RENDOVA.
Schlegel, Rowland F, 5ND; to 10ND.
Wallis, William R, NAS NAMISTESTCEN POINT MUGU; to USS TRIPOLI.
Waring, Elmar S, jr, CO AIRASRON 25; to ARMEDFORSTAFFCOL NORVADUINS.
Washburn, Dana E (NR), JUSMAGPHIL MANILA; to BUSHIPS.
Weir, Alexander W (NR), OFC OF SUPINSMAT BOS; to JUSMAGPHIL MANILA.

Lt Commander

Anderson, Jennie (NC), MCAS CHERPT; to UNIV OF IND BLOOMINGTON DUINS.
Benford, Sidney M (NR), BUPERS; to SPECDEVCEN ONR SANDS POINT PORT WASHINGTON LI.
Fairchild, John A, USS BACHE; to NAVHOSP ST ALBANS LI TREATMENT.
Lampp, Clara L (NC), NAVHOSP CHASN; to UNIV OF IND BLOOMINGTON DUINS.
Markley, John H (ChC), SECONDMAW; to TRANSDIV 14.
Mitchell, Richard C (NR), FLETRACEN NAVBASE PEARL; to OFC OF INDMAN 8ND.
Peck, Laverne H (NR), NAEXPERIMENTAL STA NAMATCEN PHILA; to NATECHTRAU NAS PNCLA DUINS.
Sprague, James B, USNAVPGSCOL MONTEREY; to OPNAV.
Stroud, George W, USNAVPGSCOL MONTEREY; to OPNAV.
Arnold, Harold E (NR), AIRTRANSRON 8; to AIRTRANSRON 7.
Baumeister, Charles, jr, USS KENNETH WHITING; to AIRPAC TEM.
Cox, Dale W, FAIRWING 2; to NATESTCEN PAXRIV.
Croup, John F (DC) (NR), NAVSTA KWEST; to RAD.
Fulton, Donald M (NR), OIC AIRTRANSRON 6 PORT LYAUTEYDET; to AIRTRANSRON 3.
Horner, Spencer W, jr, DESRON 3; to CO NAVRESTRACEN MOLINE.
Murray, Arthur H, CARDIV 5; to NAS LOS ALAMITOS LBEACH.
St Pierre, Francis W, NELM; to MSTSNORPACSUBAREA.
Taylor, Forrest E (NR), CO UDT 3; to RAD.
Webster, Harvey O, jr, USNAVPGSCOL MONTEREY; to CO USS SAGE.
Asaff, John G (NR), SERVRON 3; to RAD.
Cavanaugh, James T (NR), FAIR QUONSET; to 9ND.
Cochran, Robert C, USNAVPGSCOL MONTEREY; to CARDIV 5.
Cureton, West M (NR), USS KIMBERLY; to NAVFE.
Day, Frank E, jr (NR), FAIR JAPAN; to PRNC.
Dorton, Robert S (NR), AIRTRANSRON 3; to AIRTRANSRON 7.
Duell, Lowell F W, OSD WASHDC; to LBEACHNAVSHIPYD.
Eaton, Charles H, NAVFE; to OPDEVLANT.
Ellis, Joseph D, jr, NAS KWEST; to NATECHTRACEN NAS JAX DUINS.
Fearnow, Frederick R, PATRON 7; to BUAER.
Griffin, James T, NATECHTRAU NAS PNCLA; to UTRON 5 DETACHMENT ABLE.
Hand, Victor L (NR), BUORD; to RAD.
Hansen, Frederic T, jr, NAVFE; to BUAER.
Harman, John A, NAVSCOL PREFLT NAS PNCLA; to AIRPAC TEM.
Herider, George L, OPNAV; to AIRTRANSRON 2.
Hurley, Jack E, NAVSCOL PREFLT NAS PNCLA; to AIRPAC TEM.
Idle, Charles T, jr, USS SALISBURY SOUND; to AIRPAC TEM.
Kauber, William L, FASRON 4; to OFC OF BAR GLENN L MARTIN CO BALTO.
Killin, Kenneth D (ChC) (NR), USS BATAAN; to NAVHOSP CAMPEN.
Kraske, Leonard M (DC), NAVADCOM NTC GLAKES; to NAVSTA BERMUDA.
MacDonald, Dexter R (DC) (NR), NAVMCB 1; to NAS BRUNSWICK.
Michie, Donald, NAVSCOL ALLWEAFLT NAS CORPC; to NAVCICOFFSCOL NAS GLEN DUINS.
Nesbitt, James O (NR), AIRPAC; to NARTU NAS ANACOSTIA WASHDC.
Newman, Raymond C, USS ORCA; to AIRPAC TEM.
Oliver, Joseph J, USS VALCOUR; to AIRLANT TEM.
Pierson, Leo R (NR), AIRPAC; to AIRPAC.
Riddick, Gordon M, USS SUISUN; to AIRPAC TEM.
Selvitz, Richard E, USNAVPGSCOL MONTEREY; to USS NEW JERSEY.
Skjaret, Jalmer H, NAVCICTEAM TRACEN SDIEGO; to USS YANCEY.
Szelest, Thaddeus J (NR), AEWRON 2; to RAD.
Webber, John T (NR), OIC HARDEFU FLEACT PUSAN; to OIC HARDEFU FLEACT YOKOSUKA.
Wildes, James O (NR), CO USS SURFBIRD; to COMINDIV 92.
Yost, Louis E (SC), NAS COLUMBUS; to USS TIDEWATER.
Bagg, Richard T, jr, USS VOGELGESANG; to CO USS LIDDLE.
Bensel, Henry D (CEC) (NR), OIC NAVCONSFOROPTRAU CBCEN PORHUE; to 11ND.
Devine, Richard O, FASRON 10; to BUAER.
Gilmore, James W (NR), PHIBOPTRAELEMENTPAC; to AIDE AND FLAG LT TO US NAV DEPCINCAFMED.
Hager, Donald M L, NAVSTA KWAJALEIN; to AIRPAC TEM.
Hoag, William P, NOP POCATELLO; to USS LOS ANGELES.
Howard, Robert, NAVCOMMSTA ADAK; to OPNAV.
Kehoe, Robert M (SC), USS PRINCETON; to NAVADCOM NTC GLAKES.
Keil, Robert A, BUPERS; to USS FLETCHER.
King, John E, USS RANDALL; to SUBGRU-1 PHILAGRU.
McKinney, Robert M, MSTSWESTPACAREA; to MSTSO/NCSOFC PUSAN.
Musser, John F, jr (NR), USS BELLATRIX; to NAVRADIOLOGICAL DEFLAB NAVBASE SFRAN.
Oglesby, Earl V, HUTRON 1; to NATESTCEN PAXRIV.
Warren, William A (NR), SWULANT; to FLETRACEN NAVBASE NORVA.
Allen, William F (NR), 3ND; to NARTU NAS LAKEHURST.
Alley, Justus N, USNAVPGSCOL MONTEREY; to CARDIV 3.
Atkinson, Ralph W (ChC) (NR), USS PALAU; to USS SHENANDOAH.
Baird, Harold J, PHOTORON 61; to OPNAV.
Blair, Leon B, OPNAV; to NAVSCOL NAVINTEL NAVRECSTA WASHDC DUINS.
Broad, David A, USNAVPGSCOL MONTEREY; to HUKLANT.
Cantwell, Richrad A, jr, USNAVPGSCOL MONTEREY; to PHIBGRU 2.
Chandler, George W, jr, USNAVPGSCOL MONTEREY; to USS MISSISSIPPI.
Clark, Harld R (SC), NSD SPEDRO; to NAVPUROFC LOSA.
Coad, Richard J, USNAVPGSCOL MONTEREY; to USS CONY.
DeMoss, Charles W, USS SUISUN; to AIRPAC TEM.
Doe, Katherine C, NAVSTA NAVBASE NORVA; to OFC OF JAG NAVDEPT.
Fite, Wallace A, USNAVPGSCOL MONTEREY; to USS JUNEAU.
Groesbeck, James D, USNAVPGSCOL MONTEREY; to USS LAWS.
Hart, Felix E, jr, USNAVPGSCOL MONTEREY; to USS CLARENCE K BRONSON.
Hoover, Richard E, 3ND; to CO USS BELTRAMI.
Jennings, Douglas H, NAVCOMMSTA NEWPORT; to CO NAVCOMMSTA NEWPORT NPT.
Jones, William H, USNAVPGSCOL MONTEREY; to USS MANCHESTER.
Knopke, William R, USS FLOYDS BAY; to AIRPAC TEM.
McCabe, John F (MC), NAAS SAUFLEYFLD PNCLA; to NAVHOSP PHILA DUINS.
McCabe, Joseph (NR), NAS DAL; to NAS GLEN.
McClellan, Thomas R, NAD HINGHAM; to AIRLANT TEM.
Metke, Harry D, NRL WASHDC; to AIRPAC TEM.
Miller, Lloyd F (MC), UNIV OF CALIF BERKELEY; to NAVMED RESEARCHU 1 UNIV OF CALIF BERKELEY.
Mukhalian, Zaven, USNAVPGSCOL MONTEREY; to CO USS BEGOR.
Nickerson, James D, USS BEATTY; to OIC CRUITNOP BOS.
Prada, Gerald W, USS HOLLISTER; to PHIBTRAPAC.
Roth, Raymond W (NR), NATECHTRAU NAS OLATHE; to AIRDEVRON 2.
Rusk, Alfred D, USNAVPGSCOL MONTEREY; to USS MACON.
Sanders, Charles, USNAVPGSCOL MONTEREY; to CO USS WALTER B COBB.
Smith, James A (NR), NAS PNCLA; to AIRPAC TEM.
Sokoloff, Norman, USNAVPGSCOL MONTEREY; to USS MIDWAY.

New JAG at Walter Reed

Capt. Robert M. Thorniley has been named Post Judge Advocate at Walter Reed Army Medical Center, Washington, D. C.

The new Judge Advocate served as an enlisted man in Europe from 1944 to 1946, and returned to military service as an officer in the Office of the Judge Advocate General, Washington, D. C., in 1950. In 1951, he became staff judge advocate at Guam. During 1952, and until his transfer to Walter Reed, he was assistant staff judge advocate of Headquarters, Central Command in Japan.

For your convenience—

ARMY NAVY AIR FORCE JOURNAL
1711 Connecticut Avenue Northwest
Washington 9, D. C.

Please enter my subscription* for one year to the ARMY NAVY AIR FORCE JOURNAL. I enclose payment herewith.

Name and rank ..... Service .....

Address .....

.....

*If you are already a subscriber and wish to renew your subscription, check here ☐. Make check or money order payable to Army and Navy Journal, Inc. Subscription rates—$8.50 a year to civilians or organizations; $6.50 to individual members of U. S. Services. (Subscriptions entered or renewed from Washington, D. C., are subject to 2% sales tax.)

—Keep The Journal notified of your changes of addresses—

12-12

Comment On Foreign Affairs

(*Continued from Page* 439)

BERMUDA'S CONFERENCE lacked fireworks, possibly because there was something of a palm-curtain surrounding the meeting-place, with extremely limited opportunity for communications via the press. The final communique was unspectacular but satisfying in its assurance of the three nations' continuing devotion to the North Atlantic Treaty and to the principle of the European Defense Community. The important decision was the agreement to meet with Russia, however dim are the hopes of agreement on the German and Austrian issues, or of Russia's actual readiness to do anything but talk. The subsequent Eisenhower address on atomic power, which necessitates Moscow action of some sort, could conceivably advance the other purposes of the Big Four meeting, but past disappointments warn us against optimism.

FRANCE, facing a Presidential election and automatic formal replacement of the cabinet, and also facing responsibilities in the current NATO council, starts out with an assured reduction of 13 per cent in military expenditures for 1954. So far as the Army is concerned, the economy will be effected in part by early withdrawal of the Vienna garrison, meaning that the whole Army will be reduced only from 420,000 to 413,000 men, and the divisions from 14½ to an even 14. The Navy will be increased from 68,000 to 71,000 men, and the Air Force expects to attain a 1,000-plane total. The budgetary reduction of course is made possible by America's considerable grant for Indo-China. The changes contemplated at home do not materially alter France's contributions to NATO, which were laid before the Military Committee at its opening session on Wednesday, and which will be reviewed by the Council in the coming week.

Births • Marriages • Deaths

(No charge for Service announcements. Please notify promptly.)

Born

AMAN — Born at Brooke AMC, Ft Sam Houston, Tex, 20 Nov, to Lt and Mrs Eugene F Aman, a daughter, Sherry Starr.

ARGYLE—Born at Scott AFB, Ill, 6 Dec, to Capt and Mrs Joseph McKean Argyle, a son, Robert Bryan.

AYERS—Born at Ft Riley, Kans, 4 Dec, to CWO and Mrs James A Ayers, a son, Mark Amos.

AYLWARD—Born at MCAB, Cherry Point, NC, 22 Nov, to 1st Lt and Mrs Thomas J Aylward, a son, Stephen Paul.

BAKER—Born at Ft Hood, Tex, 29 Nov, to WOJG and Mrs Marcus Edward Baker, a daughter, Lorna Georgina.

BALDERSTON — Born at MCB, Cp Lejeune, NC, 18 Nov, to 1st Lt and Mrs Francis G Balderston, a son, John Michael.

BARNETT—Born at Lackland AFB, Tex, 1 Dec, to 2d Lt and Mrs Joe W Barnett, a son.

BARNETT — Born at Walter Reed AH, Wash, DC, 24 Nov, to 2d Lt and Mrs Elliot C Barnett, a daughter.

BECK — Born at Brooke AMC, Ft Sam Houston, Tex, 23 Nov, to Maj and Mrs William A Beck, a son, Charles Edward.

BECKMAN—Born at Madigan AH, Tacoma, Wash, 17 Nov, to Maj and Mrs Paul Beckman, a son, Dean Thomas.

BECKNELL—Born at Madigan AH, Tacoma, Wash, 20 Nov, to 1st Lt and Mrs George Becknell, jr, a daughter, Lynn Nell.

BELL — Born at MCS, Quantico, Va, 28 Nov, to 2d Lt and Mrs Douglas Bell, a son.

BELL — Born at Brooke AMC, Ft Sam Houston, Tex, 28 Oct, to Col and Mrs Frederick Bell, a daughter, Suzanne.

BELL—Born at Great Falls AFB, Mont, 21 Nov, to 2d Lt and Mrs Luther E Bell, a daughter, Sally Kathaleen.

BENNETT—Born at Cp Atterbury, Ind, 25 Nov, to Maj and Mrs Arthur Bennett, a daughter.

BENNETTS — Born at Brooke AMC, Ft Sam Houston, Tex, 27 Oct, to Lt and Mrs Kent W Bennetts, a son, Paul Stephen.

BENKE — Born at Brooke AMC, Ft Sam Houston, Tex, 4 Nov, to 1st Lt and Mrs Clyde W Benke, a daughter, Susan.

BICKHAM — Born at Walter Reed AH, Wash, DC, 23 Nov, to 2d Lt and Mrs Jack M Bickman, a son.

BLAYLOCK — Born at Brooke AMC, Ft Sam Houston, Tex, 17 Oct, to Capt and Mrs Len E Blaylock, a daughter, Betty Louise.

BOND—Born at MCB, Cp Lejeune, NC, 18 Nov, to 1st Lt and Mrs George C Bond, jr, a son, William Stevens.

BOOKER—Born at Greenville AFB, Miss, 2 Dec, to A/2c and Mrs Hubert E Booker, a daughter, Sandra Lee.

BOUDREAUX—Born at Brooke AMC, Ft Sam Houston, Tex, 23 Nov, to Lt Col and Mrs Raymond E Boudreaux, a daughter, Patrice Michele.

BOURLAND — Born at Brooke AMC, Ft Sam Houston, Tex, 8 Nov, to Maj and Mrs William P Bourland, a son.

BROGDEN—Born at Newport, RI, 6 Dec, to Lt and Mrs Eutha Brogden, a son.

BROOKS—Born at Walter Reed AH, Wash, DC, 25 Nov, to Capt and Mrs Henry L Brooks, a son.

BROWNING—Born at Ft Bragg, NC, 28 Nov, to Lt and Mrs Charles A Browning, a daughter.

BULOW—Born at Brooke AMC, Ft Sam Houston, Tex, 31 Oct, to Capt and Mrs Charles W Bulow, a son, Gary Lee.

BUMP—Born at MCS, Quantico, Va, 26 Nov, to 2d Lt and Mrs Judson Bump, a daughter.

BURLEY—Born at Brooke AMC, Ft Sam Houston, Tex, 28 Oct, to Capt and Mrs Roy W Burley, a daughter, Joan Michelle.

BURTON—Born at Ft Monmouth, NJ, 24 Nov, to 2d Lt and Mrs Ralph C Burton, a son.

BUTLER—Born at Ft Bragg, NC, 25 Nov, to 1st Lt and Mrs Albert Butler, a son.

BUTLER—Born at Madigan AH, Tacoma, Wash, 26 Nov, to 2d Lt and Mrs Don Butler, a son, Larry Alan.

CAMMER—Born at Ft Monmouth, NJ, 22 Nov, to 2d Lt and Mrs Chilton M Cammer, a daughter.

CARTER—Born at Brooke AMC, Ft Sam Houston, Tex, 3 Nov, to Lt and Mrs Francis W Carter, a daughter, Linda Ilene.

CASTON—Born at Brooke AMC, Ft Sam Houston, Tex, 28 Oct, to Capt and Mrs Milton K Caston, a daughter, Yvonna Kay.

CERNY — Born at Maxwell AFB, Ala, 1 Dec, to Capt and Mrs Louis C Cerny, a son, Michael Louis.

CHESNUT—Born at Ft Knox, Ky, 30 Nov, to 2d Lt and Mrs R L Chesnut, a daughter, Linda Jean.

CHRISTIE—Born at Brooke AMC, Ft Sam Houston, Tex, 8 Nov, to Lt and Mrs Thomas C Christie, a daughter, Lisa Ann.

CLAYTON—Born at Cp Atterbury, Ind, 26 Nov, to Capt and Mrs Frank Clayton, a son.

COLBERT — Born at MCB, Cp Lejeune, NC, 19 Nov, to Lt and Mrs Raymond D Colbert, USN, a son, Timothy James.

COLLINS—Born at Brooke AMC, Ft Sam Houston, Tex, 1 Nov, to 1st Lt and Mrs Joseph E Collins, a daughter, Patricia Ann.

COLLINS—Born at 320th Gen Hosp, Landstuhl, Germany, 23 Nov, to Lt Col and Mrs John E Collins, QMC, a daughter, Mary Frances.

CONYERS—Born at Ft Knox, Ky, 26 Nov, to 1st Lt and Mrs William T Conyers, a daughter, Linda Lucretia.

COPPINO—Born at Ft Knox, Ky, 2 Dec, to Capt and Mrs Dominick Coppino, a daughter, Mary Katherine.

COURTEMANCHE—Born at Walter Reed AH, Wash, DC, 27 Nov, to Maj and Mrs Henry P Courtemanche, a son.

COX—Born at Brooke AMC, Ft Sam Houston, Tex, 11 Nov, to 1st Lt and Mrs Dana D Cox, a son, Dana Dering, jr.

CRESSE—Born at Brooke AMC, Ft Sam Houston, Tex, 13 Nov, to 1st Lt and Mrs William B Cresse, a daughter.

CROSTHWAIT—Born at Brooke AH, Ft Sam Houston, Tex, 25 Oct, to Lt Col and Mrs Michael Crosthwait, a son, Richard Leland.

CULBERTSON—Born at Tokyo AH, Japan, 25 Nov, to Lt Col and Mrs James A Culbertson, a daughter, Jemie Barbara.

CUTTER—Born at Brooke AMC, Ft Sam Houston, Tex, 23 Nov, to Capt and Mrs James A Cutter, a son, Brian David.

DEEM—Born at MCS, Quantico, Va, 28 Nov, to 2d Lt and Mrs Richard Deem, a daughter.

DeGRAF—Born at Cp Atterbury, Ind, 21 Nov, to Capt and Mrs William DeGraf, a son.

DEVENISH—Born at Brooke AMC, Ft Sam Houston, Tex, 3 Nov, to Maj and Mrs Robert W Devenish, a daughter, Ann Whitney.

DEVINE—Born at Ft Riley, Kans, 2 Dec, to 2d Lt and Mrs Loren H Devine, a daughter, Mary Josephine.

DICKERSON—Born at Ft Hood, Tex, 28 Nov, to 1st Lt and Mrs Reginald Lorraine Dickerson, a son, Reginald Lorraine, jr.

DICKINSON—Born at Lackland AFB, Tex, 29 Nov, to Capt and Mrs Henry H Dickinson, a daughter.

DIXON—Born at Ft Knox, Ky, 25 Nov, to 2d Lt and Mrs Richard T Dixon, jr, a daughter, Deborah.

DOELGER—Born at Lackland AFB, Tex, 28 Nov, to 2d Lt and Mrs Frank G Doelger, a son.

DUDENBOSTEL—Born at Madigan AH, Tacoma, Wash, 25 Nov, to WOJG and Mrs Vaal Dudensbostel, a son, Kevin Mark.

DUNHAM—Born at Ft Jackson, SC, 27 Nov, to 1st Lt and Mrs Willie Dunham, a daughter.

DUNN — Born at Maxwell AFB, Ala, 30 Nov, to 1st Lt and Mrs Robert L Dunn, a daughter, Janet Louise.

EDSON—Born at MCB, Cp Lejeune, NC, 21 Nov, to 2d Lt and Mrs Robert C Edson, a daughter, Brenda Alyn.

ELLIS — Born at Brooke AMC, Ft Sam Houston, Tex, 4 Nov, to 1st Lt and Mrs Samuel J Ellis, a son, David Lee.

EVERETT—Born at MCAB, Cherry Point, NC, 23 Nov, to 1st Lt and Mrs James A Everett, a daughter, Susan Elizabeth.

FANCY—Born at Brooke AMC, Ft Sam Houston, Tex, 2 Nov, to Maj and Mrs Henry F Fancy, a daughter, Cindy Lou.

FITZGERALD—Born at Brooke AMC, Ft Sam Houston, Tex, 15 Nov, to 1st Lt and Mrs Harold R Fitzgerald, a son, Robert Michael.

FOLLOWELL—Born at Great Falls AFB, Mont, 17 Nov, to Capt and Mrs Wendell L Followell, a daughter, Nancy Lee.

FORD — Born at Brooke AMC, Ft Sam Houston, Tex, 25 Nov, to WOJG and Mrs Daniel W Ford, a son, David Gene.

FUNK—Born at Ft Knox, Ky, 29 Nov, to 1st Lt and Mrs John C Funk, a son, Jeffrey John Edward.

GADDIS—Born at Brooke AMC, Ft Sam Houston, Tex, 29 Oct, to 1st Lt and Mrs Howard W Gaddis, a son, Howard Willis, jr.

GANT — Born at Brooke AMC, Ft Sam Houston, Tex, 15 Nov, to 1st Lt and Mrs Billye G Gant, a daughter, Deborah Ann.

GAUSE—Born at Ft Meade, Md, 26 Nov, to Capt and Mrs Joseph Gause, a daughter.

GILLIS—Born at Brooke AMC, Ft Sam Houston, Tex, 28 Oct, to 1st Lt and Mrs James A Gillis, a daughter, Christine.

GILLIS—Born at Ft Knox, Ky, 27 Nov, to 2d Lt and Mrs John B Gillis, jr, a son, John Bertram, III.

GOODSON—Born at Brooke AMC, Ft Sam Houston, Tex, 18 Oct, to Maj and Mrs Oscar L Goodson, a daughter, Debra Marie.

GORBY — Born at Brooke AMC, Ft Sam Houston, Tex, 23 Nov, to 1st Lt and Mrs Earl W Gorby, a daughter, Laura Randolph.

GRAMSTAD—Born at Ft Monmouth, NJ, 30 Nov, to 1st Lt and Mrs Jim Gramstad, a daughter.

HADLEY—Born at Brooke AMC, Ft Sam Houston, Tex, 21 Nov, to Maj and Mrs Maximilian J Hadley, a daughter, Maxine Kathleen.

HALLYBURTON—Born at Brooke AMC, Ft Sam Houston, Tex, 11 Nov, to Lt and Mrs Thomas J Hallyburton, a daughter, Sheryl Lynn.

HAMILTON—Born at Ft Meade, Md, 30 Nov, to Lt and Mrs John T Hamilton, a daughter.

HARPOLD—Born at Ft Sill, Okla, 21 Oct, to 1st Lt and Mrs Harry H Harpold, jr, a son, Harry Howard, III.

HARRIS—Born at MCS, Quantico, Va, 23 Nov, to 2d Lt and Mrs Charles Harris, a son.

HART — Born at MCS, Quantico, Va, 29 Nov, to 2d Lt and Mrs James Hart, a son.

HATCHER—Born at Brooke AMC, Ft Sam Houston, Tex, 30 Nov, to Capt and Mrs William D Hatcher, a son.

HAWKINS — Born at Great Falls AFB, Mont, 26 Nov, to 1st Lt and Mrs Donald T Haskins, a daughter, Janet Marie.

HEERING—Born at MCS, Quantico, Va, 23 Nov, to 2d Lt and Mrs David Heering, a daughter.

HERLONG — Born at Tokyo AH, Japan, 28 Nov, to Capt and Mrs Robert P Herlong, a daughter, Marianne Loretta.

HIRANO—Born at Ft Meade, Md, 26 Nov, to Capt and Mrs Roy M Hirano, a son.

HODNETTE—Born at Johnson AFB, Japan, 22 Sept, to 1st Lt and Mrs Lovic P Hodnette, jr, a daughter, Anne. Granddaughter of Col Lovic P Hodnette, USA-Ret and Mrs Hodnette, of Tuscaloosa, Ala, and of Mr and Mrs B S Butler of Mobile, Ala.

HOFMANN — Born at Scott AFB, Ill, 6 Dec, to 2d Lt and Mrs Renner Bergene Hofmann, a son, William Lee.

HOOVER—Born at Madigan AH, Tacoma, Wash, 18 Nov, to 2d Lt and Mrs Edward Hoover, a son, Steven Edward.

HOPSON—Born at Madigan AH, Tacoma, Wash, 20 Nov, to WOJG and Mrs Frank Hopson, a daughter, Cecilee Anne.

HUFFMAN — Born at Walter Reed AH, Wash, DC, 26 Nov, to 1st Lt and Mrs Stanton V Huffman, a daughter.

HURLEY—Born at Mather AFB, Calif, 24 Nov, to Capt and Mrs John R Hurley, a son, John Timothy.

HYDE—Born at George Washington Hosp, Washington, D C, 30 Nov, to Lt Col and Mrs Emery E Hyde, a son, Emery Erwin, 2d, grandson of Mr and Mrs C F Hyde of Eugene, Oreg, and of Mr and Mrs Harold H Hawkins of Washington, DC.

IADANZA—Born at Ft Monmouth, NJ, 27 Nov, to 1st Lt and Mrs Iginio J Iadanza, a daughter.

IANNACITO — Born at Brooke AMC, Ft Sam Houston, Tex, 27 Oct, to Maj and Mrs George J Innacito, a daughter, Cassandra Lynn.

INGALSBE—Born at Cp Atterbury, Ind, 17 Nov, to 2d Lt and Mrs Franz Ingalsbe, a daughter.

IVY—Born at Ft Bragg, NC, 26 Nov, to Capt and Mrs James Ivy, a daughter.

JACOBOWSKI—Born at Ft Hood, Tex, 18 Nov, to 2d Lt and Mrs Daniel George Jacobowski, a daughter, Joan Marie.

JACOBSON — Born at Scott AFB, Ill, 30 Nov, to 1st Lt and Mrs Erling Abner Jacobson, a daughter, Kristine Anne.

JAGGERS—Born at Maxwell AFB, Ala, 29 Nov, to 1st Lt and Mrs Joseph N Jaggers, jr, a son, Joseph Newton, III.

JANTZ—Born at Ft Dix, NJ, 30 Nov, to 1st Lt and Mrs Rudolph Jantz, a daughter, Karen Louise.

JEHLE—Born at Ft Bragg, NC, 28 Nov, to Lt and Mrs Gerald E Jehle, a daughter.

JENSEN—Born at Ft Bragg, NC, 27 Nov, to 1st Lt and Mrs Kieth A Jensen, a daughter.

JOHNSON—Born at Brooke AMC, Ft Sam Houston, Tex, 16 Oct, to Maj and Mrs Russell T Johnson, a son, Wayne Thomas.

KANE—Born at Cp Atterbury, Ind, 16 Nov, to Maj and Mrs Arnold Kane, a daughter.

KANGAS—Born at Ft Hood, Tex, 20 Nov, to Capt and Mrs Raymond J Kangas, a son, Kurt Matthew.

KERR—Born at Walter Reed AH, Wash, DC, 23 Nov, to Capt and Mrs Edward T Kerr, a son.

KIMMLER—Born at Cp Atterbury, Ind, 30 Nov, to 2d Lt and Mrs Joseph Kimmler, jr, a son.

KING—Born at Ft Knox, Ky, 26 Nov, to 1st Lt and Mrs Armand M King, a daughter, Donna Sue.

KLARKOWSKI—Born at Brooke AMC, Ft Sam Houston, Tex, 27 Oct, to 1st Lt and Mrs Francis G Klarkowski, a son, Richard Francis.

KOENIG—Born at Scott AFB, Ill, 3 Dec, to 2d Lt and Mrs Paul Jackson Koenig, a daughter, DiAnne Jean.

KOZAK — Born at Brooke AMC, Ft Sam Houston, Tex, 25 Nov, to Capt and Mrs Stephen Vincent Kozak, a daughter, Marcia Lynn.

KRALIK—Born at Brooke AMC, Ft Sam Houston, Tex, 22 Nov, to 1st Lt and Mrs John J Kralik, a daughter.

KRAMER—Born at Brooke AMC, Ft Sam Houston, Tex, 27 Nov, to Lt Col and Mrs John J Kramer, a daughter, Eva Margaret.

KROSHUS—Born at Ft Knox, Ky, 28 Nov, to 1st Lt and Mrs Donald F Kroshus, a daughter, Deborah Josephine.

LARGE — Born at Brooke AMC, Ft Sam Houston, Tex, 8 Nov, to Capt and Mrs Bernard L Large, a son, Jeffrey James.

LAWRENCE—Born at Ft Jackson, SC, 27 Nov, to 2d Lt and Mrs John Lawrence, a daughter.

LEVEL—Born at Maxwell AFB, Ala, 5 Dec, to Maj and Mrs Boude Level, a daughter.

LIMBACHER—Born at Ft Bragg, NC, 27 Nov, to Capt and Mrs Walter J Limbacher, a daughter.

LOMBARD — Born at Great Falls AFB, Mont, 12 Nov, to 2d Lt and Mrs Thomas L Lombard, a daughter, Roberta Lynne.

LOPEZ—Born at Mather AFB, Calif, 8 Nov, to Pfc and Mrs Frank Lopez, jr, a daughter, Robin Elizabeth.

MARTIN—Born at Ft Knox, Ky, 2 Dec, to 2d Lt and Mrs Floyd C Martin, a daughter, Konstance Sue.

MASTIN—Born at Madigan AH, Tacoma, Wash, 25 Nov, to 1st Lt and Mrs Charles Mastin, a son, Phillip Brian.

McGONAGLE—Born at Brooke AMC, Ft Sam Houston, Tex, 4 Nov, to Capt and Mrs Laurence C McGonagle, a daughter, Michele Helene.

McKNIGHT—Born at Cp Atterbury, Ind, 26 Nov, to 2d Lt and Mrs Rolla McKnight, a daughter.

McLEAN—Born at Ft Dix, NJ, 26 Nov, to 2d Lt and Mrs John McLean, a son, Douglas Mark.

McMILLIN—Born at Cp Atterbury, Ind, 23 Nov, to 2d Lt and Mrs Robert McMillin, a daughter.

MEACHAM—Born at Brooke AMC, Ft Sam Houston, Tex, 16 Nov, to 1st Lt and Mrs Gordon F Meacham, a daughter, Kathleen Jewel.

MEADE—Born at Lackland AFB, Tex, 21 Nov, to Maj and Mrs Elmer C Meade, a son, Glen Arthur.

MEADOR—Born at Ft Knox, Ky, 27 Nov, to 1st Lt and Mrs Harry M Meador, a son, David Lynn.

McCRAE—Born at Brooke AMC, Ft Sam Houston, Tex, 25 Nov, to Capt and Mrs David A McCrae, a son, James Michael.

MOLLOY—Born at Brooke AMC, Ft Sam Houston, Tex, 21 Nov, to Capt and Mrs Joseph E Molloy, a son, Patrick Joseph.

MORRIS—Born at Brooke AMC, Ft Sam Houston, Tex, 23 Oct, to Capt and Mrs Joseph Morris, a daughter, Susan Jo.

MOTTA—Born at Ft Monmouth, NJ, 22 Nov, to Capt and Mrs Hugo F M Motta, a son.

MUDD—Born at Greenville AFB, Miss, 4 Dec, to 2d Lt and Mrs Richard Mudd, jr, a daughter, Linda Kay.

MUNIZAGA — Born at Walter Reed AH, Wash, DC, 25 Nov, to Lt Col and Mrs Fernando Munizaga, a son.

MUNNERLYN—Born at Ft Hood, Tex, 24 Nov, to Capt and Mrs Lawrence Arvol Munnerlyn, a son, Lonnie Thomas.

MURFREE—Born at Cp Atterbury, Ind, 18 Nov, to WOJG and Mrs Ervin Murfree, a daughter.

MURPHY—Born at Ft Jackson, SC, 1 Dec, to WOJG and Mrs Joseph Murphy, a son.

MURRAY—Born at Madigan AH, Tacoma, Wash, 17 Nov, to Maj and Mrs Leonard Murray, a son, Lance Robert.

MYRA — Born at Tokyo AH, Japan, 23 Nov, to WOJG and Mrs Eugene L Myra, a daughter, Gretchen Ann.

NALESNIK—Born at Ft Meade, Md, 27 Nov, to Capt and Mrs Walter Nalesnik, a daughter.

NEWMAN—Born at Brooke AMC, Ft Sam Houston, Tex, 28 Nov, to Capt and Mrs Forrest D Newman, a son, Francis Conway.

(Please turn to Next Page)

Births

(Continued from Preceding Page)

NICHOLAS—Born at Brooke AMC, Ft Sam Houston, Tex, 6 Nov, to Capt and Mrs Theodore H Nicholas, a son, John Carl.

OSWELL—Born at Ft Bragg, NC, 23 Nov, to Maj and Mrs German Oswell, a son.

PANKOWSKI—Born at USMA, West Point, NY, 24 Nov, to Capt and Mrs Bernard J Pankowski, a son, Thomas Andrew.

PEDRICK — Born at Brooke AMC, Ft Sam Houston, Tex, 30 Oct, to Capt and Mrs John D Pedrick, a daughter, Susan Jean.

PERKINS—Born at MCS, Quantico, Va, 28 Nov, to 2d Lt and Mrs John Perkins, a daughter.

PETERSON — Born at Brooke AMC, Ft Sam Houston, Tex, 19 Oct, to CWO and Mrs William R Peterson, a son, Richard Dennis.

PLUMLEY—Born at Keesler AFB, Miss, 24 Nov, to T/Sgt and Mrs Harold A Plumley, a son, Gary Lynn.

PORTER—Born at Ft Monmouth, NJ, 20 Nov, to 1st Lt and Mrs George E Porter, a daughter.

QUINN — Born at MCAB, Cherry Point, NC, 23 Nov, to Capt and Mrs John J Quinn, a daughter, Pamela Jean.

RANDOLPH — Born at Brooke AMC, Ft Sam Houston, Tex, 29 Oct, to Capt and Mrs Charles L Randolph, a daughter, Sarah Stuart.

RATHGEBER — Born at Ft Monmouth, NJ, 29 Nov, to 2d Lt and Mrs Fred I Rathgeber, a son.

RATLIFF—Born at Ft Meade, Md, 26 Nov, to Maj and Mrs Robert Ratliff, a daughter.

REID—Born at Cp Atterbury, Ind, 22 Nov, to 1st Lt and Mrs Melvin Reid, a son.

REYNOLDS—Born at St Luke's Hosp, Denver, 17 Nov, to Maj and Mrs Roger J Reynolds, a son.

RICHARDS — Born at Madigan AH, Tacoma, Wash, 27 Nov, to Capt and Mrs John Richards, a daughter, Toni Sullivan.

RICHART—Born at Brooke AMC, Ft Sam Houston, Tex, 23 Oct, to Maj and Mrs Stanton D Richart, a daughter, Barbara Quay.

RIELEY—Born at MCAB, Cherry Point, NC, 24 Nov, to 1st Lt and Mrs Thomas F Rieley, a daughter, Mary Elizabeth.

RIGBY — Born at Brooke AMC, Ft Sam Houston, Tex, 10 Nov, to Capt and Mrs Loehr M Rigby, jr, a son.

RIVERS—Born at Lackland AFB, Tex, 28 Nov, to Cmdr and Mrs William C Rivers, a daughter.

ROBERTS — Born at Ft Bragg, NC, 24 Nov, to 1st Lt and Mrs Cecil Roberts, a son.

ROBINS—Born at Brooke AMC, Ft Sam Houston, Tex, 22 Nov, to 1st Lt and Mrs Bernard Robins, a son, William Mark.

ROBINSON — Born at Brooke AMC, Ft Sam Houston, Tex, 18 Oct, to 1st Lt and Mrs Frank E Robinson, a daughter, Mary Lindley Ellain.

ROGAN—Born at Ft Jackson, SC, 29 Nov, to 1st Lt and Mrs James Rogan, a daughter.

ROOT—Born at Walter Reed AH, Washington, DC, 25 Nov, to Lt Col and Mrs W G Root, USA, a son, David Willard, grandson of Mr and Mrs William J Murray and of Mr and Mrs Ralph C Vokes.

ROSE—Born at Scott AFB, Ill, 30 Nov, to Capt and Mrs Donald Rose, a son, Bruce Calton.

ROSEN—Born at Murphy AH, Waltham, Mass, 24 Nov, to Capt and Mrs Norman R Rosen, a daughter, Jacqueline Joyce.

ROSS—Born at USMA, West Point, NY, 19 Nov, to 1st Lt and Mrs William C Ross, twin sons, Winston Raymond-Dana and Weston Thomas-William.

RUDOLPH—Born at Brooke AMC, Ft Sam Houston, Tex, 25 Nov, to Capt and Mrs Marvin C Rudolph, a daughter, Paula Gail.

SAYRE—Born at Ft Dix, NJ, 24 Nov, to 2d Lt and Mrs Howard Sayre, a daughter, Stephanie Alice.

SCARPATO—Born at Tokyo AH, Japan, 28 Nov, to Capt and Mrs Joseph C Scarpato, a son, Joseph Charles, jr.

SCHAEFER — Born at Walter Reed AH, Wash, DC, 24 Nov, to 2d Lt and Mrs Richard H Schaefer, a daughter.

SCHAENZER—Born at Ft Riley, Kans, 1 Dec, to 2d Lt and Mrs John E Schaenzer, a daughter, Linda Christine.

SCHAFISH — Born at Ft Hood, Tex, 28 Nov, to Capt and Mrs Charles Henry Schafish, a son, Glenn.

SCHNEBLY — Born at Brooke AMC, Ft Sam Houston, Tex, 22 Oct, to Lt Col and Mrs Thomas H Schnebly, a daughter, Anne Clifton.

SCHRON—Born at Ft Dix, NJ, 28 Nov, to 1st Lt and Mrs Richard Schron, a son, Charles Michael.

SCHUCHART—Born at Brooke AMC, Ft Sam Houston, Tex, 14 Nov, to 1st Lt and Mrs Millard G Schuchart, a daughter, Pamela Ann.

SMACHETTI—Born at Ft Knox, Ky, 27 Nov, to 2d Lt and Mrs John A Smachetti, a son, Michael Anthony.

SMITH—Born at Walter Reed AH, Wash, DC, 27 Nov, to Maj and Mrs Stuart S Smith, a son.

SNIDER—Born at Brooke AMC, Ft Sam Houston, Tex, 22 Nov, to CWO and Mrs Ira Everett Snider, a daughter, Shirley Mae.

SORENSEN — Born at Madigan AH, Tacoma, Wash, 22 Nov, to Capt and Mrs Weston Sorensen, a son, David Neibaur.

SPRAGINS — Born at Georgetown Univ Hosp, Wash, DC, 21 Nov, to Maj and Mrs Charles E Spragins, a daughter, Ellen Echols.

STEPHENSON—Born at Brooke AMC, Ft Sam Houston, Tex, 7 Nov, to Lt and Mrs James P Stephenson, a daughter, Kathryn Lynn.

STERETT—Born at Cp Atterbury, Ind, 25 Nov, to WOJG and Mrs Jack Sterett, a son.

STERNBERG—Born at Walter Reed AH, Wash, DC, 28 Nov, to Maj and Mrs Adolph Sternberg, a son.

STEWART—Born at USMA, West Point, NY, 27 Nov, to Maj and Mrs Keith M Stewart, a son, Charles Raaen.

STEWART—Born at Brooke AMC, Ft Sam Houston, Tex, 16 Nov, to CWO and Mrs Ray E Stewart, twins, a son, Paul Ray and a daughter, Pamela Gay.

SULAK — Born at Brooke AMC, Ft Sam Houston, Tex, 19 Oct, to Capt and Mrs Michael H Sulak, a daughter, Tracey Marilyn.

SZMYD—Born at Walter Reed AH, Wash, DC, 24 Nov, to Maj and Mrs L Szymd, a son.

THOMAS — Born at Maxwell AFB, Ala, 30 Nov, to 2d Lt and Mrs George Thomas, jr, a son, George Warren.

TRACY—Born at O'Connor Hosp, San Jose, Calif, 1 Dec, to Maj and Mrs S C Tracy, III, a daughter, Maureen, 15th grandchild of Lt Col Lloyd L Wardell, USA-Ret, and Mrs Wardell of Oroville, Calif. Niece of Lt Col Michael E Wardell, USAF, of Capt Patrick G Wardell, USA, Maj Dennis J Wardell, USA and of Robert Emmet Wardell, San Francisco.

TROMBLEY — Born at Brooke AMC, Ft Sam Houston, Tex, 25 Oct, to Lt Col and Mrs Frederick A Trombley, a son, Frederick A, III.

TUNNELL—Born at Maxwell AFB, Ala, 4 Dec, to 1st Lt and Mrs Clyde Tunnell, a son.

TURNER—Born at Cp Atterbury, Ind, 23 Nov, to 2d Lt and Mrs Tom Turner, a son.

TYLER—Born at Glens Falls, NY, 15 July, to Lt Col and Mrs Max Campbell Tyler, a son, Mark Campbell.

TYREE—Born at Brooke AMC, Ft Sam Houston, Tex, 25 Oct, to Capt and Mrs Guy Tyree, a daughter, Barbara Ann.

VAN KIRK—Born at Brooke AMC, Ft Sam Houston, Tex, 30 Oct, to 1st Lt and Mrs Jay Van Kirk, a son, Michael Lynn.

WALDRON—Born at Ft Monmouth, NJ, 21 Nov, to Capt and Mrs Joseph H Waldron, a daughter.

WALNER—Born at Brooke AMC, Ft Sam Houston, Tex, 22 Nov, to 1st Lt and Mrs John A Walner, jr, a daughter, Carol Lee.

WEISHIET—Born at Cp Atterbury, Ind, 18 Nov, to Capt and Mrs Lenas Weishiet, a daughter.

WELLS—Born at Brooke AMC, Ft Sam Houston, Tex, 30 Nov, to 1st Lt and Mrs Benjamin T Wells, a daughter, Alyson.

WESTERBECK—Born at Brooke AMC, Ft Sam Houston, Tex, 10 Nov, to Capt and Mrs Charles W Westerbeck, a daughter, Barbara Joan.

WHITE—Born at Brooke AMC, Ft Sam Houston, Tex, 23 Nov, to 1st Lt and Mrs Marshall F White, a son, Phillip Gordon.

WHITELEY—Born at Ft Bragg, NC, 30 Nov, to Lt and Mrs John F Whiteley, a daughter.

WIGHTMAN — Born at Fitzsimons AH, Denver, 29 Nov, to 2d Lt and Mrs Darwin D Wightman, a son.

WILHELM — Born at MCB, Cp Lejeune, NC, 24 Nov, to 2d Lt and Mrs Melvin J Wilhelm, a son, Barron Joseph.

WILLETT—Born at Ft Knox, Ky, 30 Nov, to 1st Lt and Mrs Curtis L Willett, jr, a son, Curtis Lee, III.

WITTER—Born at Ft Monmouth, NJ, 25 Nov, to Lt Col and Mrs Vincent M Witter, a son.

WOIROL—Born at Good Samaritan Hosp, Dayton, Ohio, 15 Nov, to Capt and Mrs Warren Woirol, a son, Mark Edward.

WRIGHT — Born at Piedmont Hosp, Atlanta, Ga, 16 Nov, to Lt and Mrs Peter Wright, their first child, a daughter, Jeanne Marie. Granddaughter of Col. Alfred Timothy Wright, USA-Ret, and Mrs Wright, of Atlanta, Ga.

YAHOLKOVSKY — Born at Brooke AMC, Ft Sam Houston, Tex, 19 Oct, to Capt and Mrs Vladimir A Yaholkovsky, a son, John.

Married

ADAMS-TULLINGTON — Married in the Post Chapel, Ft Myer, Va, 1 Dec, Miss Bettye Jane Tullington, daughter of Col and Mrs Bernard John Tullington of Vienna, Va, to Lt Charles Lucien Adams, son of Mr and Mrs Omer L Adams of Spring Hill, Ala.

BRASWELL-ARMSTRONG — Married in Post Chapel, Ft Myer, Va, 5 Dec, Miss Jeff Sutherland Armstrong, daughter of Maj Gen and Mrs Harry G Armstrong, to Thomas Edward Braswell, son of Mrs Thomas Edward Braswell, sr of Elm City, NC.

BODEN-McCRAY—Married at the Foundry Methodist Church, Wash, DC, 14 Nov, Miss Phyllis McCray, daughter of Mrs Joseph Novak of Alexandria, Va, to Capt Clyde D Boden, jr, USAR, son of the late Mr and Mrs Clyde D Boden of Shamokin, Pa.

BROWN-ALLISON—Married in the NAS chapel, Corpus Christi, Tex, on 20 Nov, Miss Sara Elizabeth Allison, daughter of Mr and Mrs William Monroe Allison, of Pine Bluff, Ark, to Capt Warren Mallison Brown, USMC, son of Mrs Ethel Brown, of Santee and of Royal A Brown, of San Diego.

DUNN-KEELER — Married recently in Sacred Heart Church, Coronado, Calif, Mrs Ann Harvey Keeler, daughter of Mrs Warren Wallace Harvey, to Lt (jg) Charles Carroll Dunn, jr, USN, son of Mr and Mrs C C Dunn of Montreal, Canada.

GALBRAITH-HANSEN — Married in San Diego, Calif, 26 Nov, Miss Eleanor Lucile Hansen, to Capt Thomas Howard Galbraith, USMC.

GARCIA-DiCERCHIO — Married in Our Lady of Sacred Heart Church, San Diego, Calif, on 21 Nov, Miss Anna Marie DiCerchio, daughter of Lt Comdr Anthony DiCerchio, USN, and Mrs DiCerchio, to Arthur Joseph Garcia, jr.

LAWRENCE-WEEKS—Married in Calvary Presbyterian Church, Long Beach, Calif, 5 Dec, Caroline Weeks, daughter of Mr and Mrs David Scott Burnett, to Capt Martin Jay Lawrence, USN.

LYON-WITHERS — Married in Makalpa Chapel, Pearl Harbor, TH, 24 Nov, Miss Andrea Maria Withers, daughter of Brig Gen Hartnoll J Withers, USMC-Ret, and Mrs Withers, of San Diego, to Mr Myron Clement Lyon, son of Mr and Mrs John M Lyon, of Cameron, Mo.

MAHR-KAIMMER—Married at Chapel 5, Cp Atterbury, Ind, 28 Nov, Capt Emily Kaimmer, to Maj Raymond A Mahr.

MILLER-STEPHENS—Married on 5 Dec, Miss Barbara Stephens, daughter of Col and Mrs Joseph W G Stephens of Williamsburg, Va, to Edwin Louis Miller, jr, son of Mr and Mrs Miller of Santa Ana, Calif.

MOORE-GARRISON—Married at Chapel 2, Cp Atterbury, Ind, 28 Nov, Beverly Ann Garrison, to 2d Lt John William Moore.

NEUNER-NEWMAN—Married at the Base Chapel, Nagoya, Japan, 3 Oct, Miss Billie Ruth Newman, daughter of the Rev and Mrs Lincoln Davis Newman, to 1st Lt Louis George Neuner, jr, USAF, son of Mr and Mrs Louis George Neuner of Edmond, Okla.

ROCHFORD-HARRIS — Married in Our Lady of Angels Catholic Church, San Diego, Calif, 28 Nov, Miss Joan Ethel Harris, daughter of Mr and Mrs William K Harris, presently of Casablanca, French Morocco, to Lt (jg) John Morris Rochford, USNR, son of Mr and Mrs John Howard Rochford, of Berkeley, Calif.

STANDLEY-STUART — Married at Portsmouth, Va, 5 Dec, Miss Elizabeth Walker Stuart, daughter of Capt Caldwell Jackson Stuart, USN, and Mrs Stuart, to Dr Eugene Theodore Standley, son of Mrs M L Standley of Ames, Iowa.

TORMEY-HAYNES — Married at Cp Pickett, Va, 7 Dec, Mitzi Katherine Haynes, daughter of Brig Gen and Mrs Loyal Haynes of Cp Pickett, to Peter Inman Tormey, son of Mr and Mrs Donald Tormey of Menlo Park, Calif.

WOODWARD-KNAPP—Married at Walter Reed Chapel, 28 Nov, Sheila Margaret Knapp, daughter of Mr and Mrs Joseph G Knapp, to Lt Daniel Prince Woodward, jr, USA, son of Daniel Prince Woodward of Laurel Hill, NC.

YOUNGJOHNS-DAYHUFF — Married recently, Miss Marian Alicia Dayhuff, daughter of Col and Mrs Charles H Dayhuff, USA, of London, England, to Ens Richard Paxson Youngjohns, USN, son of Comdr and Mrs Ernest Youngjohns, jr, USN, of Norfolk, Va.

ZENDLOVITZ-RUBINOVITZ — Married at Temple Emeth, Brookline, Mass, 6 Dec, Miss Sondra Lee Rubinovitz, daughter of Mr and Mrs Benjamin H Rubinovitz of Quincy, Mass, to 2d Lt Joseph Zendlovitz, son of Mr and Mrs Max Zendlovitz of Providence, RI.

Died

CONMY—Died at Letterman AH, Presidio of San Francisco, 4 Nov, Col Joseph Bartholomew Conmy, USA-Ret. He is survived by his wife, Clare, of 574 Superior Ave, San Leandro, Calif, a daughter, Mrs Norman Findley of Garden City, LI, NY, and three sons, Lt Col J B Conmy, jr, West Point, NY, Edward A Conmy of Aden, Arabia and Pfc Laurence P Conmy, of Ft Lewis, Wash. Burial was in San Francisco Nat Cemetery, Presidio of San Francisco, Calif.

DAY—Died 7 Dec, Col Breckinridge A Day. He is survived by his wife, Elizabeth D Day, a daughter, Mrs W A Enemark, three brothers, Clive C, Shorthills, NJ, Copelin R, of Kennebunkport, Me, and Rev Gardiner M Day, of Cambridge, Mass, a sister, Mrs George McQ Landon, Evanston, Ill and a grandson. Services were held at the Ft Myer Chapel.

GRAY—Died at Wickersham Hosp, New York, 8 Dec, Col Charles Perley Gray. He is survived by his wife, Grace B Gray, and three sisters, Mrs Lillian Shesong, Mrs Alice Browne, and Mrs C K P Cogswell.

GRIMES—Died at Ellington AFB, Tex, 2 Dec, Maj Harry P Grimes. Surviving are his wife, Mrs Minnie Grimes, San Jacinto, a son, Werner R Grimes, San Jacinto, a stepson, Maj Harry B Jensen, 4655 S 28th Rd, Arlington and a stepdaughter, Mrs Richard A Fields, El Paso, Texas. Burial is at Arlington National Cemetery.

HALLIBURTON—Died 3 Dec, Mrs Mabel Halliburton, mother of Mrs Paul I Robinson who is the wife of the Commanding General at Fitzsimons AH, Denver, other survivors are four grandchildren—Mrs Marilin Thom, St Louis, Mr John Halliburton, St Louis, Mrs Jane Dierdorff, Ft Benning, Ga and Miss Judy Robinson, Fitzsimons. Services were held at St Margaret's Church in St Louis, Mo.

HIBBARD—Died at the Veterans Administration Hosp, Philadelphia, Pa, 25 Nov, Lt Col Walter Hibbard, USA-Ret. He is survived by his wife, the former Mary Heacock of Fountainville, Pa; three sons, all of the US Army, Maj Walter Hibbard, jr, New Haven, Conn, Capt Edward H Hibbard, Middlebury, Vt, and Capt Preston H Hibbard, Ft Bliss, Tex, and eight grandchildren. Burial was in Arlington National Cemetery, Arlington, Va.

McMENOMY—Died in Walter Reed AH, Wash, DC, 27 Nov, Capt John T McMenomy, USA-Ret. Burial was in Arlington National Cemetery.

SCHNEIBLE — Died at Veterans Hosp, Syracuse, NY, 9 Dec, Capt Helen M Schneible, WAC.

SHEDD—Died at his home in Bradenton, Fla, 2 Dec, Maj Gen William E Shedd, USA-Ret. Surviving are his wife, Mrs Lettie Patterson Shedd, and two sons, Lt Col Wm E Shedd, jr, now in the Philippines, and 1st Lt George P Shedd, recently released POW, now en route to Ft Benning, Ga.

TIXIER—Died at Ft Knox, Ky, 3 Dec, Philip Chadwell Tixier, infant son of Capt and Mrs Lewis B Tixier, in addition to his parents, he is survived by a brother, Michael, and grandparents Mr Roy Byrd, Amarillo, Tex and Mrs Sally Byrd of Dalhart, Tex, and Mr and Mrs Tixier of El Prado, NM. Burial was at the Post Cemetery.

Obituaries

Rear Adm. William S. Parsons, USN

Rear Adm. William S. Parsons, USN, Deputy Chief of the Bureau of Ordnance, died on 5 December at the U. S. Naval Hospital, Bethesda, Md., shortly after arrival there for a checkup. He was 52.

A pioneer in the development and use of atomic weapons, Admiral Parsons was a member of Manhattan District, the secret wartime organization which perfected the atomic bomb. He also was aboard the B-29 which dropped the first bomb in combat. While the plane was approaching Hiroshima he made the delicate, last-minute adjustment on the bomb's trigger.

A 1922 graduate of the U. S. Naval Academy. Admiral Parsons later specialized in ordnance. During WWII, he also participated in developement of the proximity fuse.

In 1945 he became Assistant Chief of Naval Operations for special weapons and later that year was assigned as Director of Atomic Defense in the office of the Chief of Naval Operations. He was appointed Deputy Chief of the Bureau of Ordnance following a tour at sea as commander of a cruiser division.

During the Bikini tests of the atomic bomb he was deputy commander in charge of technical matters, and later served in a similar capacity for the weapons tests at Eniwetok.

Services were held on 8 Dec. 1953 in the Fort Myer, Va., Chapel and burial with full military honors, followed in Arlington National Cemetery. Dr. C. Leslie Glenn (Comdr., USNR), Rector of St. Johns Episcopal Church, officiated.

Honorary pallbearers included Rear Admirals Malcolm Schoeffel, Walter Schindler, Ruthven E. Libby, Thomas M. Stokes, Tom B. Hill, Frederick Withington, Frank Akers and Arleigh Burke, and the Messrs. Nils Riffelt, W. A. Reichel, Norris E. Bradbury, Henry Porter, J. Robert Oppenheimer, and Lewis Strauss, and Doctors L. T. E.

(Continued on Next Page)

Obituaries

(Continued from Preceding Page)

Thompson, Sven Gunderson and C. C. Lauritson.

Surviving Admiral Parsons are his widow, of 6125 33d St., N.W., Washington, D. C., two daughters, Margaret, a student at Vassar, and Clara, at home; a brother, Critchell Parsons, Dallas, Tex., and a sister, Mrs. R. B. Fuller, Albuquerque, N. M.

—o—

Maj. Gen. William E. Shedd, USA-Ret.

Maj. Gen. William E. Shedd, USA-Ret., 68, died 2 Dec. at his home in Bradenton, Fla.

General Shedd was born in Danville, Ill., 25 Feb. 1885. He was graduated from West Point in 1907 and later taught there as an instructor.

During World War I he served as an artillery officer in France. Among his major assignments was command of the First Army Corps, the Antilles Department and the Ninth Service Command. He served on the War Department General Staff from 1928 to 1932 with the Military Intelligence Division and again from 1939 to 1941 as Assistant Chief of Staff for Personnel.

He has been residing in Florida since his retirement in August 1946.

Interment was in Arlington Cemetery, 7 Dec., following services in the Ft. Myer chapel. He is survived by his widow, Lettie Patterson Shedd, and two sons, Lt. Col. William E. Shedd, jr., now stationed in the Philippines, and 1st Lt. George P. Shedd, a recently released POW now en route to Ft. Benning, Ga.

—o—

Col. Sylvan Weiner, FC-Ret.

Col. Sylvan Weiner, FC-Ret., 59, died at his home in Paso Robles, Calif., 15 Nov. of a heart ailment.

He began his Army service in June 1917 and was discharged in July 1919. Reenlisting in 1925, he served continuously until his retirement in June of 1953. During WW II he was Finance Officer at Camp Butner, N. C. After the war he served overseas with the Finance Division in Headquarters, EUCOM. His last duty assignment was as Finance Officer at Camp Roberts, Calif.

Colonel Weiner is survived by his widow, Mrs. Clara Weiner of 2701 Vine St., Paso Robles.

—o—

Lt. Col. Walter Hibbard, USA-Ret.

Lt. Col. Walter Hibbard, USA-Ret., died 25 Nov. in the Philadelphia Veterans' Administration Hospital, after a lengthy illness. He was 60.

Colonel Hibbard, who was a resident of 1610 Beverly Road, Havertown, Pa., since his retirement from military service in 1942, graduated as a Civil Engineer from Drexel Institute in 1915.

His Army career commenced with Mexican Border duty in 1916 as a member of Company B, 103d Engineers, Pennsylvania National Guard, and was followed by World War I combat in France with Company E, 315th Infantry Regiment, 79th Division. For valor in combat, he was awarded the Silver Star Medal and the Croix de Guerre. Subsequent assignments included tours of duty in the Philippines and Hawaii, Infantry duty throughout the United States and a tour as an ROTC instructor at Drexel Institute of Technology from 1935 to 1940.

He is survived by his wife, the former Mary Heacock of Fountainville, Pa.; three sons, all of the U. S. Army, Maj. Walter Hibbard, jr., New Haven, Conn.; Capt. Edward H. Hibbard, Middlebury, Vt., and Capt. Preston H. Hibbard, Ft. Bliss, Tex., and eight grandchildren.

Funeral services were held at Ardmore, Pa. Burial was in Arlington National Cemetery.

—o—

Maj. Harry P. Grimes, USA

Maj. Harry P. Grimes of the San Jacinto Ord. Depot in Channelview, died at the Ellington AFB (Tex.) Hosp., 2 Dec. Burial was held at the Arlington National Cemetery in Virginia.

Major Grimes, who was 54, served as a cavalryman for about 21 years and received his commission as a first lieutenant in 1943.

During World War II, he served in the New Georgia Campaign, Philippine liberation and the Guadalcanal Campaign. He has been at the San Jacinto Ord. Depot since 1949. Prior to that he was in the Army of Occupation in Germany.

He received the American Defense Service Medal, American Campaign Medal, Asiatic-Pacific Campaign Medal with two bronze stars, the Philippine Liberation Medal and the Army of Occupation Medal.

He is survived by his wife, Mrs. Harry P. Grimes; a son, Werner R. Grimes of San Jacinto Ord. Depot; stepson, Maj. Harry B. Jensen of Arlington, Va.; stepdaughter, Mrs. Richard A. Fields, of El Paso, and an aunt, Mrs. T. M. Monroe, of Sweetwater.

—o—

Col. Breckinridge A. Day, USA-Ret.

Col. Breckinridge Atwater Day, USA-Ret., 62, died at Walter Reed Army Hospital, Washington, D. C., 7 Dec. after a four-month illness.

For the past two years he served as Chief, Editorial and Publications Division, Office, Chief of Military History, Department of the Army, Washington, D. C. He had previously been editor of the *Field Artillery Journal* before its merger with the *Combat Forces Journal*.

Colonel Day was born in St. Louis, Mo., and was graduated from Yale University in 1913. He served briefly with the 7th New York Infantry on the Mexican border after which he was commissioned in the regular Army in June 1917.

He was an instructor in the Field Artillery School, Ft. Sill, Okla. during two duty tours and, prior to World War II, was a member of the Field Artillery Board, Ft. Bragg, N. C., as well as serving overseas in the Philippines.

During World War II, Colonel Day became the first U. S. military attache to the Union of South Africa.

Funeral services were held 10 Dec., at 1 P.M. in the Fort Myer, Va., chapel followed by burial in Arlington National Cemetery.

Survivors are his widow, Mrs. Elizabeth D. Day, 2801 31st St., N.W., Washington, D. C.; a daughter, Mrs. Gertude Day Enemark of Carlisle Barracks, Pa.; and his mother, Mrs. Nathaniel B. Day of Summit, N. J. He also leaves three brothers, Clive C. Day, Short Hills, N. J.; Copelin R. Day, Kennebunkport, Me., and the Rev. Gardiner M. Day, Cambridge, Mass., as well as a sister, Mrs. Editha Day Landon of Evanston, Ill.

Describes Central Army AA Command

(Continued from First Page)

cated mathematical formulas. Fire control equipment and gun mounts improved during the war, but statistics showed that it required many thousands of rounds of ammunition to destroy one aircraft during World War I.

With greatly improved antiaircraft materiel and fire control equipment, including the SCR-584 radar, electronic computors, 90mm guns and automatic weapons of great fire power, the United States was considerably better equipped in World War II to defend its field forces and installations against aerial attack. Even so, post-war statistics indicated that over a hundred rounds of 90mm ammunition were required in World War II to destroy an enemy bomber.

Now, with the advent of the guided missile, the balance of power pendulum has at last swung in favor of the antiaircraft artillery defense. In the NIKE guided missile, Army AAA has almost achieved the optimum goal of a "one shot-one bird" weapon. Thus, from practically a zero-result beginning, Army antiaircraft with its family of AAA weapons, ranging from multiple automatic guns on tanks, automatic cannons and the fabulous NIKE, can now be counted on as an extremely effective combat force, whether in ground action (as proved in World War II and Korea) or in destroying hostile aircraft attacking vital areas in this country or field armies overseas.

Development of Army AA Command

The development of Army Antiaircraft Command, like AAA weapons, has been gradual. The Key West Agreements of 1948 gave the Air Force primary responsibility for air defense of this country but gave collateral air defense missions to the Army and Navy. In the case of the Army, this meant the task of furnishing AAA protection for the most vital areas and installations in the country with all available antiaircraft weapons and units. The Air Force implemented its mission by establishing the Air Defense Command. In view of the fact that air defense is a joint effort in which fighter-interceptors and antiaircraft artillery are the only two combat weapons, and in their spheres of endeavor, have equally important missions, it was obvious that the Army must establish a parallel organization with the Air Defense Command to carry out its mission. Further justification for such an organization were the facts that Army antiaircraft personnel are roughly equal in strength to Air Force air defense personnel, that uniformity of employment of antiaircraft battalions, located in Army areas and under the various Armies' control, could not be attained under six Continental Army Commanders, and that Air Defense Command required one Army organization, rather than many, to deal with. Establishment of an Army antiaircraft command was recommended by the European Theater General Board after World War II and by the Army Air Defense Panel of Office, Chief of Army Field Forces. Their envisioned relationship of such a command with the Air Force was that of a hockey team in which the Air Force's fighter-interceptors were the forwards and the Army AAA was the goalie—each equally important team members, to be sure in achieving victorious team play. The Collins-Vandenberg Agreement of August 1950 helped solve the perplexing problem of rules for engagement of AAA weapons which not only protect friendly aircraft from AAA fire but insure that the effectiveness of AAA weapons will not be jeopardized by crippling restrictions. Thus, the stage was set for the birth of Army Antiaircraft Command in 1950. Under the inspiring leadership of Lt. Gen. John T. Lewis, its present commander, and the outstanding cooperation of General Benjamin W. Chidlaw, Commander of ADC, Army Antiaircraft Command has become the joint team partner with Air Defense Command in the important mission of air defense of the United States. The mutual respect and present equal relationship between the two joint commands exemplifies the best that was aspired to, though seldom achieved elsewhere in integration of the Services.

Central Army Antiaircraft Command

Like Air Defense Command, Army Antiaircraft Command established three major regional commands. Central Army Antiaircraft Command was established in May 1951 and, like ARAACOM and ADC, enjoys an equal and most harmonious joint relationship with Central Air Defense Force, commanded by Maj. Gen. Delmar T. Spivey. The Central Air Defense Force Region and the Central Army Antiaircraft Command Region have conterminous boundaries which encompass some twenty-six states in the central and southeastern portion of the United States.

In consideration of many factors, primarily the fact that economy prevents having enough antiaircraft weapons and units to defend every vital area and installation in the United States, only certain priority installations in the Central Region will receive current protection by Active Army AAA units. In an air defense emergency, Central Army Antiaircraft Command will expand in size to divisional strength and have a number of National Guard antiaircraft brigades and separate units in its command, as well as Active Army AA battalions, to provide AAA protection for the many vital areas in this region. Therefore, the primary mission of Central Army Antiaircraft Command since its activation has been the preparation of operation plans for AA defense of the designated vital area and installations to be defended in an emergency. This preparation included reconnaissance of antiaircraft on-site positions, establishing effective AA defenses and providing for logistical support procedures with applicable Armies and other sources, as well as preparing Tactical Regulations and working closely with applicable State Adjutants General and National Guard AAA brigade commanders in the common mission. Secondary missions of this command include representing Army Antiaircraft Command on various joint defense committees, and establishing close contact with civic organizations in our Region in order that the public will be better informed on the mission of Army antiaircraft artillery in defense of this country.

National Guard AAA Progress

Since the primary augmentation of this command will be with National Guard AAA units, much interest has been derived from National Guard AAA developments in the Central Region. Antiaircraft materiel and fire control equipment is being provided our potential National Guard units; enthusiasm in the NG AAA program and enlistment attractions (such as the 55-year-old enlistment ceiling and service in this country provisions) have resulted in a number of our National Guard units recruiting up to full authorized strength; and the announcements of Secretary of the Army Stephens and General of the Army Bradley that National Guard AAA units might soon be increased and be in a "fire brigade" status with respect to their proximity to and ability to man AA defenses quickly in this country have stimulated interest. Also, by intensive training and effort, some of our NG AAA units have passed the rigid OCAFF tests and have been declared Special Security Forces (qualified for immediate deployment) by Continental Armies and the Department of the Army. Dissemination of our AA defense plans for vital areas in this Region, also, it is believed, has stimulated National Guard AAA brigade interest. Thus, encouraging progress, thanks to our efficient National Guard AAA brigades, in AAA defense of vital installations in the Central Region of the United States has been made.

Move to Grandview AFB, Mo.

Under the provisions of the Collins-Vandenberg Agreement the Air Force assumes the host role of providing for headquarters space for its joint air defense team partner, the Army Antiaircraft Command and its subordinate commands. In the Central Region, Hq Central Air Defense Force and Hq Central Army Antiaircraft Command have occupied several office buildings in downtown Kansas City, Mo., during the past two and one-half years. Soon after January 1954, both headquarters will be ensconced at the new Grandview Air Force Base (approximately 18 miles south of Kansas City, Mo.). The space to be provided Central Army Antiaircraft Command in the new Headquarters Building at Grandview is designed to provide for our emergency expansion to full operational strength.

Select Marine Capts.

(Continued from Page 435)

Denstad, Durward
McCarthy, Harold
Evans, Ray O
Hendricks, Leo I
Warner, Charles
Murphy, Gordon S
Wall, Warren G
Fellows, L
Reville, John T
Rush, Marvin R
Butler, Arthur S
Gimber, Earle A
Spencer, George
Robinette, James
Croasdell, T
McLellan, Robert
Dement, Loomis L
Edwards, Veston
Forman, James R
Gregory, Virgil
Donahue, Leo J
Cairns, Melburn
Irving, Eugene O
Marohn, Howard E
Skinner, Richard
Lueckel, Eugene
Eaton, Harvey M
Ross, Robert G
Queen, Felix E
Fennessy, Mark P
Davis, Jules E
McNamara, F
Cremonese, Nick
Dubois, John H
Sternkopf, F
Chrisinger, E
Romanak, John F
Vetsch, Virgil E
Luttge, William
Hearns, Paul A
Huber, Frederick
Krepps, Edward H
Miller, Samuel W
Rowlett, Lon F
Edwards, David E
Wilson, William
Gaffney, Gerald
Cloninger, M
Stevens, Glenn B
Thomas, Robert L
Lawson, Jewell H
Metz, George F
Werder, Robert J
Bohonak, Nichola
Buethe, Richard
Boyle, Martin
Ratigan, James W
Matson, Kenneth
Odonogue, Arthur
McArthur, Robert
Johnson, Roy K
Case, Kenneth K
Frye, Robert A
Layman, Daniel F
Stanton, Andrew
Burch, Harrison
Travis, Willis S
Rose, William J
Justis, Eulas F
Lang, Walter L
Humphrey, W
Rogers, William
O'Neal, Robert P
Bogue, Douglas W
Eccles, Raymond
Tipton, Wiley E
Shellhorn, M
Terry, Marby A
Stewart, Jimmie
Christie, Martin
Brown, Robert M
Hood, Virgil B
Fort, William P
Vogler, Frank L
O'Brien, Martin W
Ronsvalle, John
Tobias, James W
Johns, Fred E

Alabama District Chief

Col. Douglas Cameron, former Eighth Army Chief of Supply Division, has assumed command of the Military District of Alabama.

Colonel Cameron on his last stateside assignment had been Cavalry Instructor for the New Jersey National Guard.

The new Chief replaces Col. Herbert G. Sitler, who has been Acting Chief since the retirement of Col. Paul L. Singer, MPC, in May 1953.

Keep up to date—subscribe and resubscribe to the Army Navy Air Force Journal.

INDUSTRY * FINANCE

Army Secy. Tells Plans For Industrial Readiness

Army Secretary Robert T. Stevens this week told of steps that are being taken to keep plants in stand-by status and "make possible a speedy resumption of production of military equipment."

He cited these examples in an address to the Chicago, Ill., Quartermaster Association on 7 Dec.:

"THE TANK PLANT in Cleveland will remain intact for production readiness when it closes down. While this is not as ideal a situation as having the plant in operation, it is the next best thing. The plant and machinery will remain tied together. The executives of Cadillac know they will be expected to operate this plant in another emergency and they will keep up the buildings and machinery. This continuous association of management with a particular plant and a particular product should save many lives and many dollars in the event of another war emergency.

"Sometimes an entire plant cannot be put into mothballs. In those cases, if possible, the machines and their tools are put in storage in the same plant, or in a nearby warehouse, so that machines and tools can be kept together. That package is tied in with a certain plant, a certain product, and a certain management. The Ford Tank Plant is a good example. All the machines and tools are being stored in a nearby warehouse and Ford will keep them in shape. In the event of an emergency, there will be no question of production being held up because of some missing long lead time machine or tool.

"There are various other methods of handling stand-by equipment and each individual case must be considered on its own. For example, the Signal Corps is putting the entire line for producing field telephone wire in a central storage depot where it can be warehoused and maintained. While it will take a bit longer to get that line back into production, wire is a much shorted lead time item than a tank, and the central storage method is much less costly.

"AN INTEGRAL PART of this stand-by program is the setting up of a production equipment records unit at Rock Island. There, in one central place, a complete inventory is kept of all Ordnance machines and tools. This may be extended to include all the production equipment controlled by the Army. These records show the make, age, capacity, and past use of every item. This storing and record keeping is costly but I look upon it as disaster insurance. The machines and tools are ready if another emergency arises, and we will know exactly where to put our hands on what we want. Around 50,000 machines with their tools will come up for lay away this fiscal year, and we intend to take good care of them.

"We are most anxious to maintain a broad, readily expandable production base in being. We want to keep the right contact with American know-how in small business, in medium size business, and in big business. Consistent with our requirements, we want to keep the largest possible number of manufacturers continuing production, because the know-how of American management and workers is one of the greatest weapons in the arsenal of Democracy."

40,000 AUTOPILOTS. Assistant Air Force Secretary Roger Lewis (left), and Lt. Gen. E. M. Rawlings (right), CG, AMC, inspect the 40,000th electronic autopilot turned out by Minneapolis-Honeywell. A. M. Wilson, (center), is vice president of the firm's Aeronautical Division.

PX Deputy General Counsel

John J. Brauch has been appointed Deputy General Counsel for the Headquarters, Army and Air Force Exchange Service, it was announced this week by Maj. Gen. Edward H. White, Chief of the "PX" System.

Mr. Brauch comes to the Exchange Service from the U. S. Army Finance Center in Indianapolis, where he had served as legal advisor for the past three years. During WWII, he served overseas in New Caledonia and attained the rank of captain. For his service on the Staff and Faculty of the Army Finance School he was awarded the Commendation Ribbon.

The following offering provides the IDEAL program for the "away from home" Investor—INSURED SAFETY (no market fluctuation) combined with substantial income:

For the Careful Investor
3% and 3½% PER ANNUM (Current Rates)
on Personal Savings, Trust Funds, Institutional Funds, Corporate Funds
PAID BY
INSURED SAVINGS ASSOCIATIONS
Any Amount—$500 to $1 MILLION
★ All accounts insured by Federal Agency
★ Fully Protected Mail Program
Ask for our Nation-Wide list—Complete information.
NO CHARGE FOR OUR SERVICE
Insured Investment Assoc.
176 W. Adams St. • Chicago 3, Ill.
Financial 6-2117 STate 2-4439

Fairchild Buys SpeCon

R. S. Boutelle, President of Fairchild Engine and Airplane Corp., announced this week that the Fairchild Board of Directors had approved final plans to purchase substantially all of the assets of the Speed Control Corp. of Wickcliffe, Ohio.

Speed Control is engaged in the development and production of devices which provide speed control, both mechanically and electrically, of power output through an infinite speed range from any given source of supply.

Named to Aid Handicapped

G. G. Bradley, personnel manager of AiResearch Manufacturing Company, Los Angeles, has been appointed to the President's Committee on Employment of the Physically Handicapped, Vice Adm. Ross T. McIntire, MC, USN-Ret., chairman, has announced.

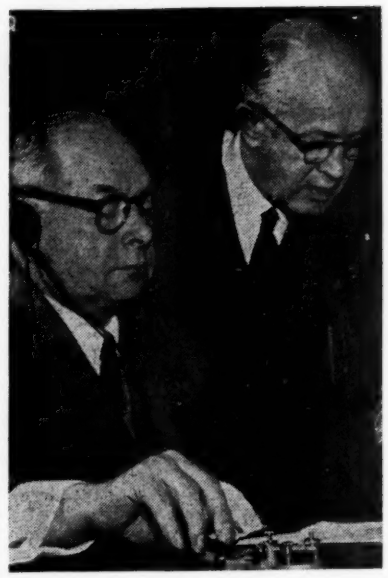

FIRST OPERATIONAL MESSAGE from world's most powerful radio transmitter is tapped out on the wireless key by Brig. Gen. David Sarnoff, chairman of the board, Radio Corporation of America. Dictated by Admiral Robert B. Carney, Chief of Naval Operations, the message was received by naval units around the world. The 1,200,000-watt transmitter was designed and constructed by RCA for the Navy and was formally placed in operation at Jim Creek, Wash. General Sarnoff, pioneer wireless telegrapher, received the initial SOS from the sinking liner S. S. Titantic when, as a youth, he was employed by the Marconi Wireless company.

RCA Opens New Plant For Radar Development

A modern electronic plant for engineering and development of radar techniques for national defense was dedicated at Moorestown, N. J., 5 Dec. by the RCA Victor Division, Radio Corporation of America.

The plant was established to handle expanded government study and production projects in radar engineering.

The dedication ceremonies were attended by RCA officials from New York and from RCA Victor headquarters at Camden, local civic and business leaders, and employees of the new plant and their families.

Security restriction prohibits detailed description of the work of the plant, but it is known that its projects will include the conception, development, and design of all types of ground and marine radar equipment, according to W. Walter Watts, Vice President of RCA in charge of technical products.

Projects range from basic studies of possible new developments to final production design of complete equipments, it was stated, and are undertaken for virtually all branches of the military service. The apparatus must be designed to insure reliable performance in extremes of heat and cold from the Equator to the Arctic, and under conditions of shock, vibration, dust, and dampness.

The plant already employs about 600 men and women. The New Jersey Turnpike, forming one boundary of the property, affords fast transportation to and from RCA's David Sarnoff Research Center at Princeton. The new plant is also strategically located with respect to the company's electron tube development centers at Harrison, N. J., and Lancaster, Pa.

Lighter-Than-Air Posts

D. W. Brown has been named to fill the newly-created post of manager of project engineering in the piloted aircraft engineering division at Goodyear Aircraft Corporation, Akron, Ohio.

S. J. Pipitone has been appointed to succeed Mr. Brown as manager of airframe installations design.

As a Speculation, we offer NEW ISSUE
YATES URANIUM MINES, INC.
Properties located in Province of Quebec, Canada
COMMON STOCK
Price 15 Cents per Share
Offering Circular from your Investment Broker or the undersigned
TELLIER & CO.
1 Exchange Place, Jersey City 2, N. J.
Telephone DElaware 3-3801

Brig. Gen. L. Smith Joins TEMCO as Asst. to Pres.

Brig. Gen. Luther S. Smith, USAF-Ret., has joined TEMCO Aircraft Corporation, Dallas, Tex., as special assistant to the company president. TEMCO President Robert McCulloch said General Smith will assist in the development of new military training aircraft.

Brig. Gen. Smith

General Smith, a native of Wadesville, N. C., studied engineering at the University of North Carolina, and was graduated from the U. S. Military Academy. in 1924. He was assigned to the Air Force where, until his retirement, he specialized in the training field.

He was appointed brigadier general in 1942 and served as the Army Air Force director of individual training during World War II. Later, he supervised Air Force ground training in 14 Latin American countries for a one-year period.

He was chief of protocol for the United States in Berlin in 1946 when he was hospitalized and retired from active service.

In 1951 he was named executive vice-president of Texas Aviation Industries, in which post he established an Air Force primary flying school under civilian contract at Hondo, Tex.

The Dallas home of General and Mrs. Smith is the Cliff Towers Hotel. Two of the Smiths' three children are attending college—a son, at Yale University and a daughter, at the University of Texas. Another daughter is married.

All Army to Eat Some Dehydrated Foods in '54

The Army announced recently that certain dehydrated foods will be served regularly in all Army posts in this country and abroad effective 1 Jan., 1954.

Only installations that are isolated, hospitals, Army Reserve units and the National Guard are exempt from the directive.

By keeping certain groups of dehydrated foods on Army menus, the Army hopes to provide on-the-job training in the service and preparation of dehydrated foods. It also wants to establish the acceptability of dehydrated foods by the troops. At the same time the Army observed that the order would keep fresh stocks of dehydrated foods on hand, would encourage industrial and technical development of current and new products, and would provide experience necessary for the expansion of the dehydrate food industry in case of an emergency.

Consolidate Divisions

Two divisions of the Avco Manufacturing Corp. have been consolidated into a single Lycoming Division to simplify administration, expand and integrate research, and strengthen its competitive position in the fields of engine and precision parts manufacture, foundry production and other operations.

U. S. Coast Guard

Secretary of The Treasury— George M. Humphrey
Commandant—Vice Adm. Merlin O'Neill

LT COMDR

Cookson, Henry J, HQ(ENE); to OCMI, Phila, Pa. Rept 22 Dec 1953.
Cunningham, Robert P, CGAS, San Francisco, Calif; to CGAS, Brooklyn, NY. (difot) Rept 1 Feb 1954.
Lowcock, Richard A, CASCO (XO); to CCGDONE (Aids to Navigation) (Tem Made Permanent).

LIEUTENANT

Abney, Ottis H, CCGDTHIRTEEN; to ABESCON (XO) Herdet—30 delrep.
Apgar, Irving L, CCGDTHREE; to WESTWIND. Reldet. 20 delrep.
Langenbeck, Kenneth H, WINONA; to CCGDTHREE (Chief, Comm Sect). Reldet 30 delrep.
Payne, Ernest W, CGBASE, Sand Island, Honolulu, TH; to BONHAM (CO). Det 15 Dec 1953. Rept 15 Jan 1954.
Weston, Burton V, jr, Academy; to FALGOUT (EO) amended; to WINONA (XO).
Williams, Donald E, BONHAM; to CAHOONE (CO). Rept 20 Feb 1954.

LIEUTENANT (JG)

Denton, Coker J, FINCH; to EWING (XO). Det 11 Dec 1953.
Larson, Lambert J, NORTHWIND; to CCGDTHIRTEEN (sar) Tem made permanent).
Nixon, Andrew F, CCGDTHIRTEEN; to CGDONE (Aids to Navigation Section).
Pahl, Irwin R, CGDONE; to YAMACRAW. Herdet.
Savage, Kent M, jr, STORIS; to CCGDELEVEN (furas by CCGDELEVEN). Det on completion Temadd on board CAHOONE. Rept 25 March 1954.

ENSIGN

Long, Frederick M, CHINCOTEAGUE; to ABSECON (Eng Trng).

WARRANT OFFICERS

Brown, Samuel L, CCGD THREE; to CCGDEIGHT. Reldet, Delrep 30.
McGahee, Joseph M, OCMI, New Orelans, La; to PSU, New Orleans, La. Herdet.
Cole, George W, Santa Rose CGLBSTA; to CCGDSEVEN (furasdu). Rept by 4 Jan 1954.
Elmore, Alvin M, CGBASE, Astoria, Ore; to CLOVER (EO) Herdet.
Randolph, Samuel R, CGBASE, Seattle, Wash; to CLOVER (EO) canceled.
Travers, Michael, CGBASE, Alameda, Calif; to ESCANABA (Eng duty). Herdet. Rept on or abt 27 Jan 1954.
Degnan, Richard C, OCMI, Phila, Pa; to PSU, San Francisco, Calif. Herdet, delrep 30.
Mullins, Horton Y, OCMI, New York, NY; to CCGDONE (p) Herdet, delrep 30.
Rawls, John A, OCMI, Phila, Pa; to CCGDTHREE (p) Rerdet, delrep 10.
Spencer, Richard R, OCMI, Seattle, Wash; to COTP, Seattle, Wash. Herdet.
Szakara, John, OCMI, Port Arthur, Tex; to PSU, Baltimore, Md. Herdet, delrep 30.
Bangs, Donald H, Lightship 536 (CO).
Osborne, Estelle, Institute, Groton, Conn; to TAMAROA. Rept 4 Jan 1954.
Gard, Earl R, Desig OINC, Santa Rosa CGLBSTA upon detachment of BOSN Cole abt 30 Nov 1953.
Marsh, Henry N, Chicago CGLBSTA; to GENTIAN. Reldet, delrep 30.
O'Neal, Alvah E, CGAS, Elizabeth City, NC; to CHINCOTEAGUE (Eng duty).
Stipcich, Walter P, KOINER; to YOCONA (Eng duty). Rept 15 Dec 1953.

RESERVES ORDERED HOME

The following reserve officers have been ordered home:

Fisher, Lt Delbert	Fluegelman, Ens W
Sproul, Lt Stan E	McComber, Ens D H
Milburn, Ltjg R E	McKeithan, Ens T M
Andrews, Ens W K	Nieman, Ens T J
Bohn, Ens Ralph C	Schallop, Ens R I
Carmichael, Ens G E	Schulz, Ens E G, jr
Cline, Ens Wilson D	Thomas, Ens R A, jr
Cullen, Ens W P T	Wilson, Ens Bruce N
Dion, Ens Robert A	Winklebleck, Ens S H

DEATHS

Sandelin, Ldr Evert, USCG (ret), died 17 Nov 1953.
Hoar, Bosn Matthew, USCG (ret), died 17 Sept 1953.
Povey, Rele John W, USCG (ret), died 19 Nov 1953.

Heads AAA Bn. in Korea

Lt. Col. Jack C. Evans, jr., has been appointed commanding officer of the 15th Antiaircraft Artillery Battalion of 7th Division Artillery. He replaces Maj. H. P. Rand.

Before going overseas, Colonel Evans served as commanding officer of the 80th Airborne AAA Battalion at Ft. Bragg, N. C. His wife, Mrs. Evalyn A. Evans, resides at P. O. Box 146, King City, Calif.

CLASSIFIED

Rate: 14 cents per word; minimum $1.50. Forms close 5 p.m. Wednesdays. Payment must be made before publication. Phone Hobart 2-6477.

REAL ESTATE FOR SALE OR RENT

California

CARMEL, CALIFORNIA—"Golf capitol of the world"—beautiful new postadobe home overlooking Mission, Bay and Valley. $25,000. Write Col. Williams, Ret., 528 Beaumont, Pacific Grove, California.

Colorado

ORDERED TO COLORADO SPRINGS? RETIRING? Specializing in selected homes for military personnel. Complete insurance service. Write or wire your requirements. WESTERN REALTY & INVESTMENT COMPANY, INC., Colorado Springs. Attention: Col. JOSEPH J. BILLO, Ret'd.

District of Columbia

PENTAGON ASSIGNMENT? Multiple-Listing Realtor offers "One Stop Service." See picture and details of selected homes. SALE or RENT. FRED J. GEORGE, Multiple-Listing Realtor, JAckson 8-6777, 2173 North Glebe Road, Arlington 7, Virginia.

FURNISHED APARTMENTS
HOTEL WINDSOR PARK, Washington's new Completely Air-Conditioned HOTEL. 2300 Connecticut Ave., N. W. Attractive furnished 1 or 2 bedrooms, living room, kitchenette and bath apartments now available for rental by the month. Daily maid switchboard service. Garage in hotel. Dinservice, bed and bath linens, utilities and ing room open daily from 7 A.M. Write or call Mr. Harnett, Manager. HU. 3-7700.

Washington—Virginia—Maryland. Our years of experience helping Service Personnel ordered to Washington will solve your housing problem. Write or call Mrs. Walter Reed Weaver— Marsteller, McCabe & Co., Wisconsin Avenue at Windom Place, N.W. or Office, Wo. 6-1966 Residence, Ad. 4-3927.

Florida

EDWIN J. HOUSE (Maj. Gen. USAF Ret'd) Real Estate and Insurance, Winter Park.

BRADENTON, FLORIDA. Two bedroom home on large lot overlooking the water. Included are all details desirable in Florida homes. $12,500. ARMY WIFE, MRS. WATKINS with WYMAN, GREEN and BLALOCK.

BRADENTON-SARASOTA: For your Florida home contact Colonel Ralph Hill, Retired, with HARRIMAN REAL ESTATE, 75 South Palm Avenue, Sarasota.

CLEARWATER, FLORIDA—On the Gulf of Mexico. The ideal spot for retirement. Write for free, illustrated pamphlet TODAY! Maurice M. Condon (USMA '26) Realtor, 425 Cleveland Street.

To get the most pleasure and satisfaction out of retirement, come to Sarasota. COLONEL HENRI A. LUEBBERMANN, with WALTER GRUHLER, REALTOR, Sarasota, Florida.

This Wholly Beautiful NEW Home is one of the most attractive we have ever offered. In Ocala's most exclusive residence section, this house of masonry construction has 6 rooms, 2 tile baths, hot air furnace and huge screen porch facing South. Price $18,725, 1/3 cash, balance like rent. STEPHEN McCREADY, Ocala, Florida.

TAMPA, ON OLD TAMPA BAY, near the Gulf Beaches. The city that offers you most for your dollar and meets the needs and desires of retired personnel. Illustrated pamphlet will be forwarded on request. Major Guy J. Napier, Retired with INTERNATIONAL INVESTMENT CO., INC., 3825 Henderson Blvd., Tampa, Florida.

North Carolina

GENERALLY SPEAKING, Asheville has more retired officers per square inch than any other city. We have a lovely new California Redwood home on Military Ridge, as we laughingly call it, overlooking the city and the distant mountains. Six rooms, two beautiful tile baths, and a flower bordered viewing deck. Full concrete basement with 2 car garage, the garage door operated by car radio. Latest master panel electrical system, modern automatic kitchen. Thermopane glass in Miami awning windows. Automatic oil warm air heat, baseboard radiant registers. Copper flashing and plumbing. One of the most striking locations, on a wooded acre, convenient to all shops, yet secluded and quiet. Easy financing at $37,500. GEORGE COGGINS ENTERPRISES, 419 Beaucatcher Road, Asheville, North Carolina.

North Carolina (Cont.)

Retire to Asheville . . . home of many retired officers. Small city but cosmopolitan atmosphere—and THE BANK OF ASHEVILLE.

RETIRING? COME TO ASHEVILLE. Superior year around climate. Cool summers. Mild winters. Elevation 2200 feet. Write Lt. Col. C. B. King, retired. DILLARD REALTY COMPANY, Asheville, N. C.

Texas

SAN ANTONIO Real Estate—Homes, Lots, Investment Property. GUY CHIPMAN CO., Realtors, 625 Corona. Phone University 6-0606.

Virginia

PENTAGON BOUND? Be sure to see the nationally famous HOMES RUN and PINE SPRING CONTEMPORARY HOMES in Virginia suburbs of D. C. Approved by SOUTHWEST RESEARCH INSTITUTE and acclaimed by HOUSE & HOME and HOUSE BEAUTIFUL. FHA built and financed. Free literature available at your request. Other selected homes available for sale or rent. LURIA Bros., 2300 Wilson Blvd., Arlington, Va. JA. 7-8500.

"Service to the Service from a Service Wife." Our listings include highly desirable properties in both Virginia and Washington area. Write or Phone HICKS REALTY COMPANY, Realtors, 3706 Mt. Vernon Avenue, Alexandria, Virginia. Office: KIng 9-1600. Evenings: TEmple 6-0933.

ATTENTION—Direct from builder at cost due to death. New 7 room brick home. 2 tile baths; 2 fireplaces; screened porch; completely modern kitchen; built-in garage. 1 mile from Pentagon. Navy Annex and Army-Navy Club. 738—28th Street, South, Arlington. EXecutive 3-7027.

TRANSFERRING TO WASHINGTON? Write for booklet about WARWICK VILLAGE, "So close to Washington" at Mt. Vernon and Commonwealth Avenues in Alexandria, Virginia. (Temple 6-6912.) 3 Bedroom homes For Rent with full basements, free washer and dryer in each unit, $115 per month. Landscaped Gardens. Maintenance free. 5 minutes to Pentagon, schools, churches, shopping, bus service only one block. P. O. Box 2176, Potomac Station, Alexandria, Va.

Are you ordered to Washington, D. C.? Do make our office your headquarters. Our Mrs. Jenkins will do all possible to solve your housing problem. Ask-Us? Realty Company, 4350 Lee Highway, Arlington, Va. Tels. JAckson 8-1252—JAckson 7-2659.

VICINITY PENTAGON and PRINCIPAL GOVERNMENT OFFICES. Our experienced staff has negotiated hundreds of sales to and for SERVICE OFFICERS and can help you locate a desirable home in your price range. SALE OR RENTAL. We have listings on practically every home for sale in this area. Write or phone PARKER, SMITH & DONNELL, Radio Bldg., Arlington, Va. JA 7-6161.

HT/MRS — Holley-Thompson — Means Reliable Service is our slogan. Special attention is given SERVICE PERSONNEL with their housing problems. We can help you with temporary and permanent rentals or with locating a home for purchase. Write or call Holley-Thompson Realty, open 9 till 9—5800 Lee Highway, Arlington, Virginia — Telephone KE 8-5350.

DO YOU NEED A PLACE TO LIVE? Bring your housing requirements to someone who understands the problem from both sides. See Harris T. Richards, USA, Ret., HARRIS T. RICHARDS, INC., 2822 North Washington Blvd. JAckson 5-9387 Days, and JEfferson 2-4461 Evenings.

50 ACRE WATERFRONT FARM, Mathews County, with 10 acres oyster ground, 1000 ft. w.f. Dwelling, 8 rooms, 2 baths, large shade trees, beautiful view, garage, outbuildings, excellent neighborhood. $23,500. CAPT. H. C. ROBISON, USN (Ret.), Broker, White Stone, Va.

ONLY $1,000.00 DOWN and move into this new, delightful 3 Bedroom Rambler in friendly, convenient Groveton, Virginia. Only 15 minutes from Pentagon. 9.3 cubic foot Admiral Refrigerator, deluxe electric stove, ceramic tile bath. 2 blocks from elementary school. Assume loan placed by builders. LANDTON ENTERPRISES, INC., 1420 Prince Street, Alexandria, Virginia. TEmple 6-2199 or KIng 9-7510.

Virginia (Cont.)

WASHINGTON BOUND? Send for our new 18 page free illustrated booklet on housing, maps, schools, financing, rentals northern Virginia. J. FULLER GROOM REALTY CO., 206 Radio Building, Arlington, Va. Multiple Listing Realtor.

ALEXANDRIA, VIRGINIA REAL ESTATE. "A Service organization for Service people." Whether BUYING, SELLING, RENTING or PROPERTY MANAGEMENT, Consult—THE M. H. BARRY ORGANIZATION, 2206 Mount Vernon Avenue, Alexandria, Va. KIng 9-0078, TEmple 6-2442, TEmple 6-5760.

EBNER R. DUNCAN CO., Realtors & Insurance, 916 Prince Street, Alexandria, Virginia. We are one of the oldest Real Estate agencies in Alexandria and specialize in courteous and honest consideration of Service personel. Call KIng 9-3530.

OF THE SERVICE, BY THE SERVICE, FOR THE SERVICE—ROUTH ROBBINS REALTY, INC., 2007 Mt. Vernon Ave., Alexandria, Virginia, offers the services of a highly trained staff. As members of the Multiple Listing System and The Alexandria, Arlington, Fairfax Real Estate Board, we maintain a current list of rentals, temporary rentals, and good sale property. Make our office your information headquarters and we will help you get properly located for your Washington tour. Open daily 9 to 7 including Sundays. Call KIng 8-3106 or evenings, call OVerlook 3-5163 for prompt and reliable service.

Free Booklet on Virginia. G. B. LORRAINE, Law Building, Richmond, Virginia.

AUTOMOBILES

"ATTENTION OVERSEAS AND CONTINENTAL MILITARY PERSONNEL." Lowest cost to you on Chrysler and Plymouths. No State sales tax to pay here. Financing, insurance, delivery arranged anywhere for your convenience. Write for full information. Established since 1866. F. S. PEARSON SONS, INC., Delsea Drive, Hurffville, N. J.

Returning Rebels—Want a new Chevrolet? Write RELIABLE CHEVROLET COMPANY, Meridian, Miss.

OPPORTUNITIES AVAILABLE

ATTENTION: RETIRED OR RESERVE OFFICERS. Here's an opportunity to represent an established, respected company. In most cases you can choose the area in which you wish to live. Average earnings of retired officers now with the company are more than $10,000 a year. Write Box 135, The Journal.

PHYSICIANS—SURGEONS—No registration fee, no obligation for frequent and up to date memos on appointments open for M.D.'s in California and throughout the United States. Write for forms: Helen Buchan, Director, CONTINENTAL MEDICAL BUREAU, Agency, 510 West Sixth Street, Los Angeles 14.

SECURITY SALESMAN: We have an opening on our sales staff for a good salesman to sell high-grade investment securities. Excellent opportunity for the right man. Leads and full cooperation will be given. Knowledge of selling and of investment securities preferred. Liberal commission and bonus arrangement. Highest reference required. For interview communicate with Mr. Robert C. Jones, jr. by telephone after 3:00 P.M. on week days. JONES KREEGER & HEWITT, Members of New York Stock Exchange, Cafritz Building, DI 7-5700.

TRAINING FOR POSITIONS

I.T.S. DIESEL TRAINING qualifies you for advancement and better pay jobs in Armed Forces and future civilian life. I.T.S. heavy equipment men always in demand. Use spare time in service to train for big pay Diesel jobs. Servicemen in all theaters now taking course. I.T.S. Placement Advisory Service helps eliminate job hunting worries. Special low tuition for servicemen. Write today for free information. Interstate Training Service, Dept. B-54-N, Portland 13, Oregon.

MISCELLANEOUS

SWEETHEARTS of officers find the way to his heart with a gift boxed set of finest quality rank or corps insignia. Free pamphlet. L. G. Balfour Company, Attleboro, Mass.

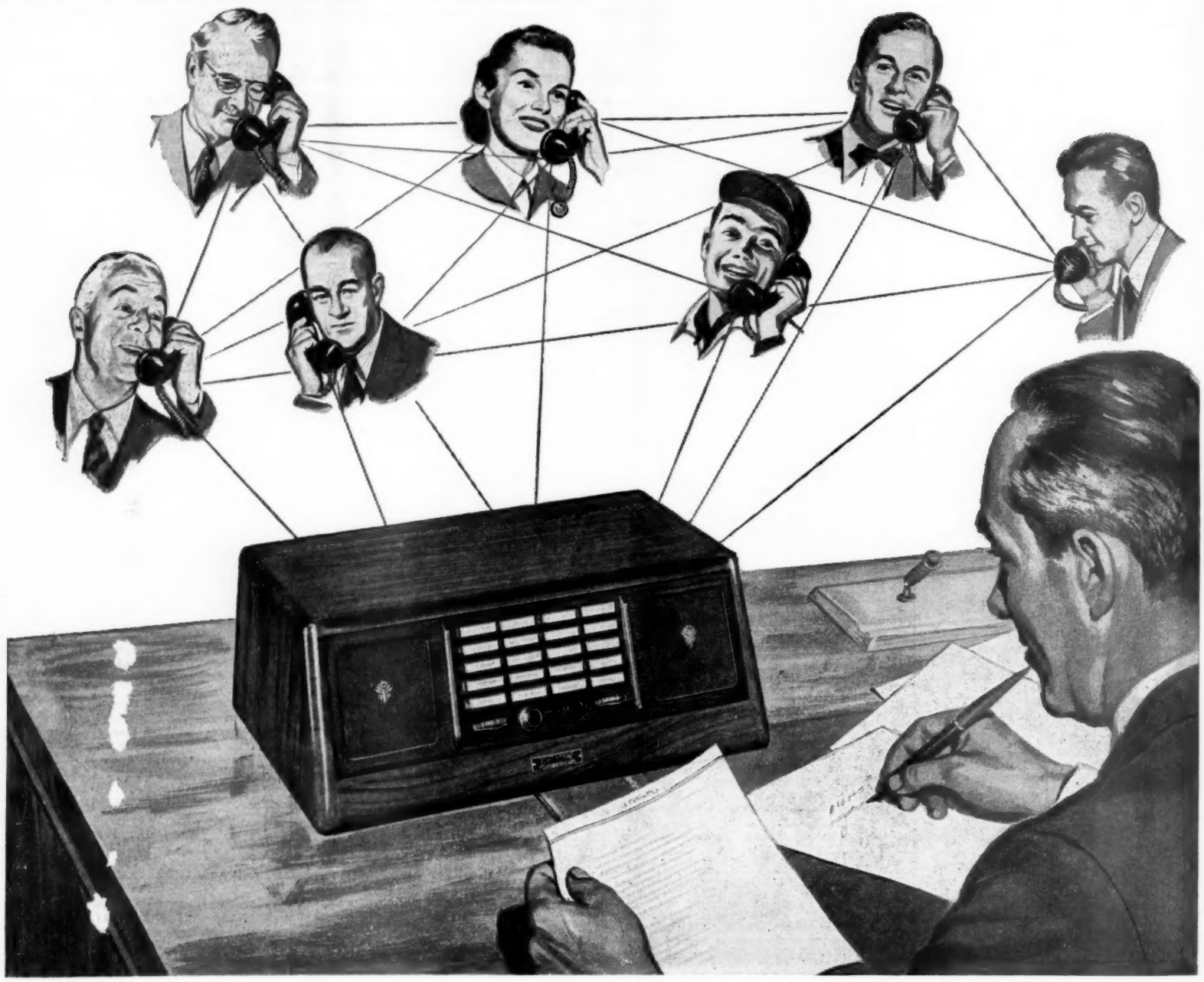

Executive Life-Line

It's automatic. It's separate from your regular switchboard. No operator is needed. You can hold private individual discussions or group conferences. You can connect to as many as 55 extensions in plant or office.

The handsome new SELECT-O-PHONE EXECUTIVE STATION dials and rings automatically at the touch of a push button. You need not hold the button down. Both hands are free for other work. And, a separate hand-set gives *complete* privacy when desired. With only a simple 4-wire connection, it's easy to install or relocate, and the EXECUTIVE STATION can be added to any existing SELECT-O-PHONE installation.

SELECT-O-PHONE is a product of Kellogg Switchboard and Supply Company, a Division of International Telephone and Telegraph Corporation. It's another example of the leadership in research and engineering, resources and facilities of IT&T and its manufacturing associates.

IT&T

INTERNATIONAL TEL AND TEL

INTERNATIONAL TELEPHONE AND TELEGRAPH CORPORATION, 67 Broad Street, New York 4, N.Y.

For full information on SELECT-O-PHONE, write to Kellogg Switchboard and Supply Company, 79 W. Monroe Street, Chicago 3, Illinois